



U.S. Serial No. 09/083,681
Atty Docket L102 1010.3

IN THE U.S. PATENT AND TRADEMARK OFFICE

Application No.: 09/083,681	Confirmation No. 4368
Application of: Wojcik, et al.	Group Art Unit: 2163
Filing Date: 5/22/1998	Examiner: Hafiz, Tariq R.
Title: System of Managing Customer Orders	Docket No. L102 1010.3 Customer No. 26158

LETTER TO PATENT DRAFTSPERSON ENCLOSING FORMAL DRAWINGS

Attention: Box Issue Fee
Commissioner for Patents
P.O. Box 1450
Alexandria, VA 22313-1450

Dear Sir or Madam:

In response to the Notice of Allowability dated October 14, 2005, page 2, Applicant attaches copies of the drawings for parent application serial number 08/474,970, which is now issued Patent No. 5,758,329, to be used for this application. Approval by the Patent Draftsperson is respectfully requested. It is respectfully requested that a Form 948 indicating approval of these drawings be sent by facsimile to the undersigned as soon as possible.

Respectfully Submitted,

Date: December 15, 2005

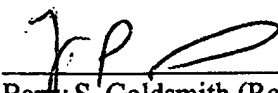
Barry S. Goldsmith (Reg. No. 39,690)
Womble, Carlyle, Sandridge & Rice
P.O. Box 7037
Atlanta, GA 30357-0037
703-394-2270

CERTIFICATE OF MAILING

I hereby certify that this correspondence is being sent by U.S. first class mail to the Commissioner for Patents, P.O. Box 1450, Alexandria, VA 22313-1450 on December 15, 2005.

Pages

Barry S. Goldsmith



0908368

bls

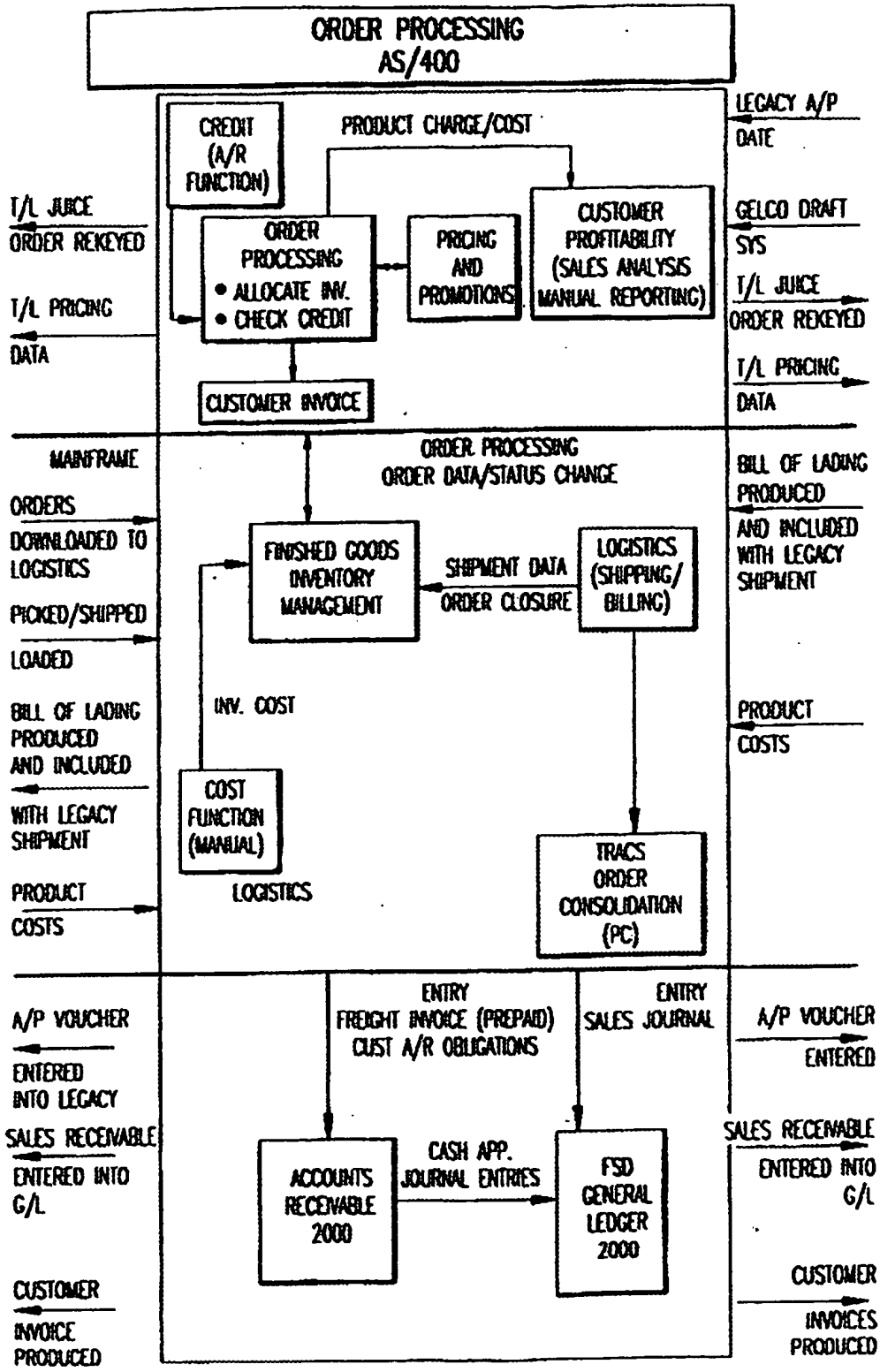
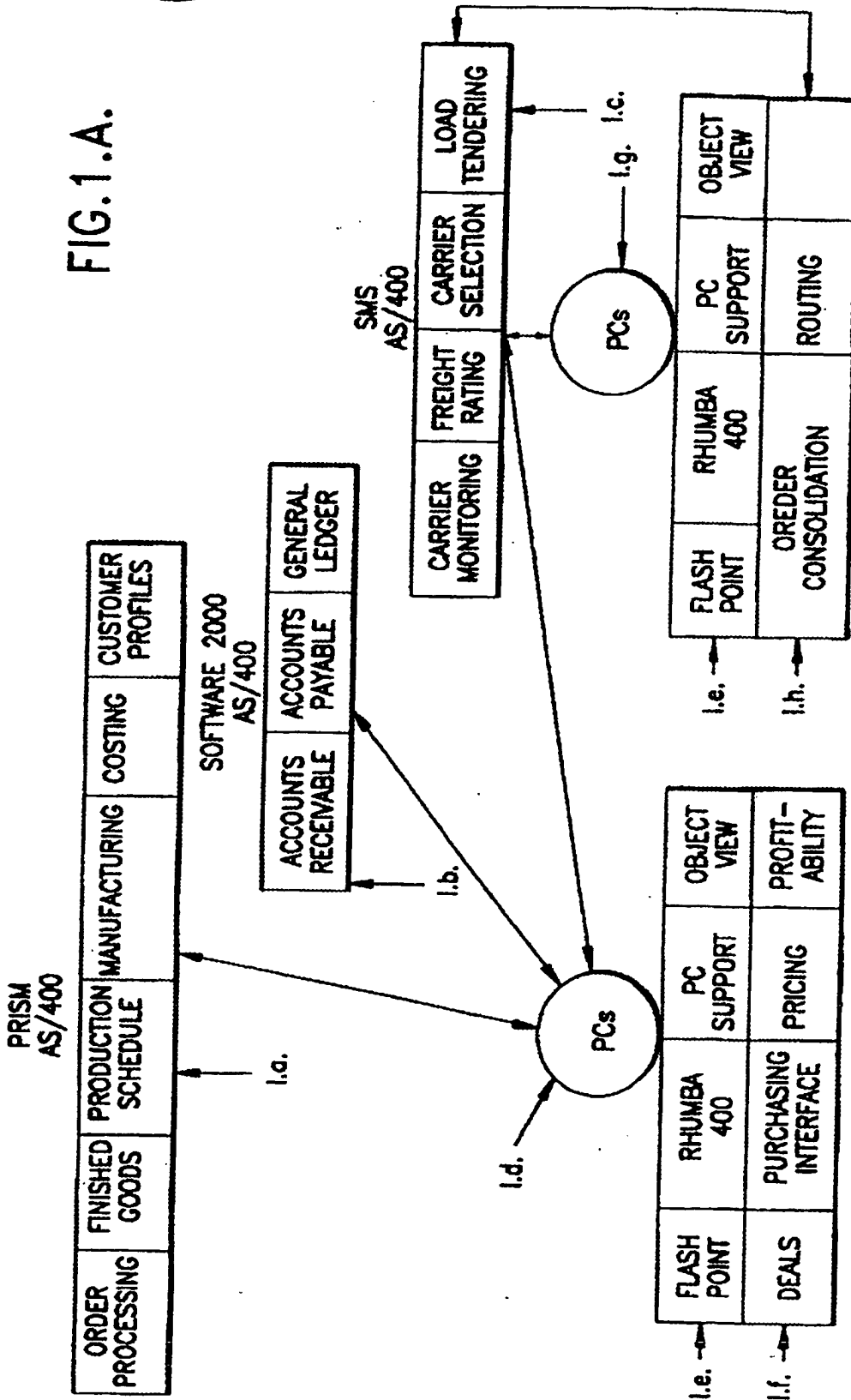

FIG. 1



FIG. 1.A.



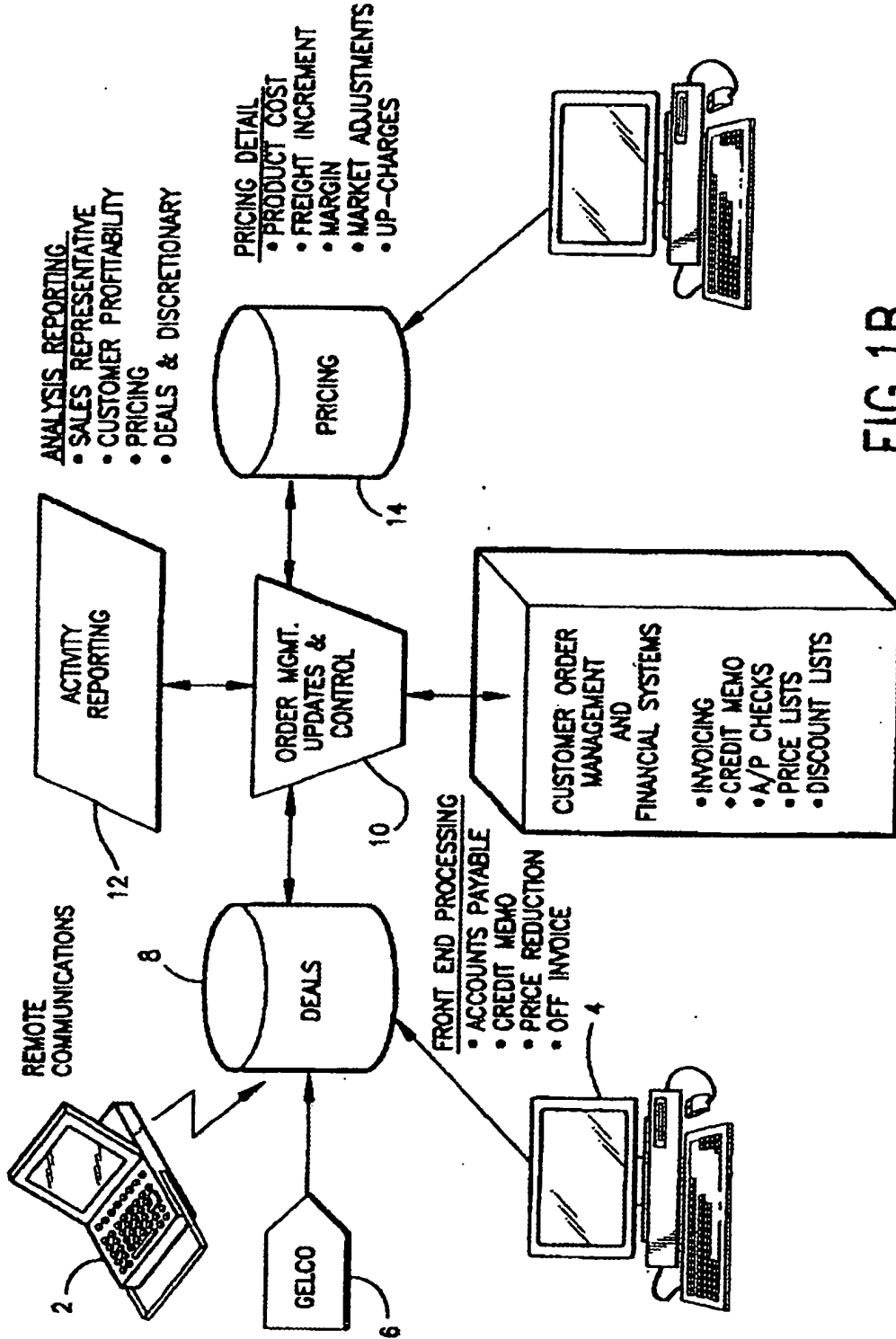

FIG. 1B

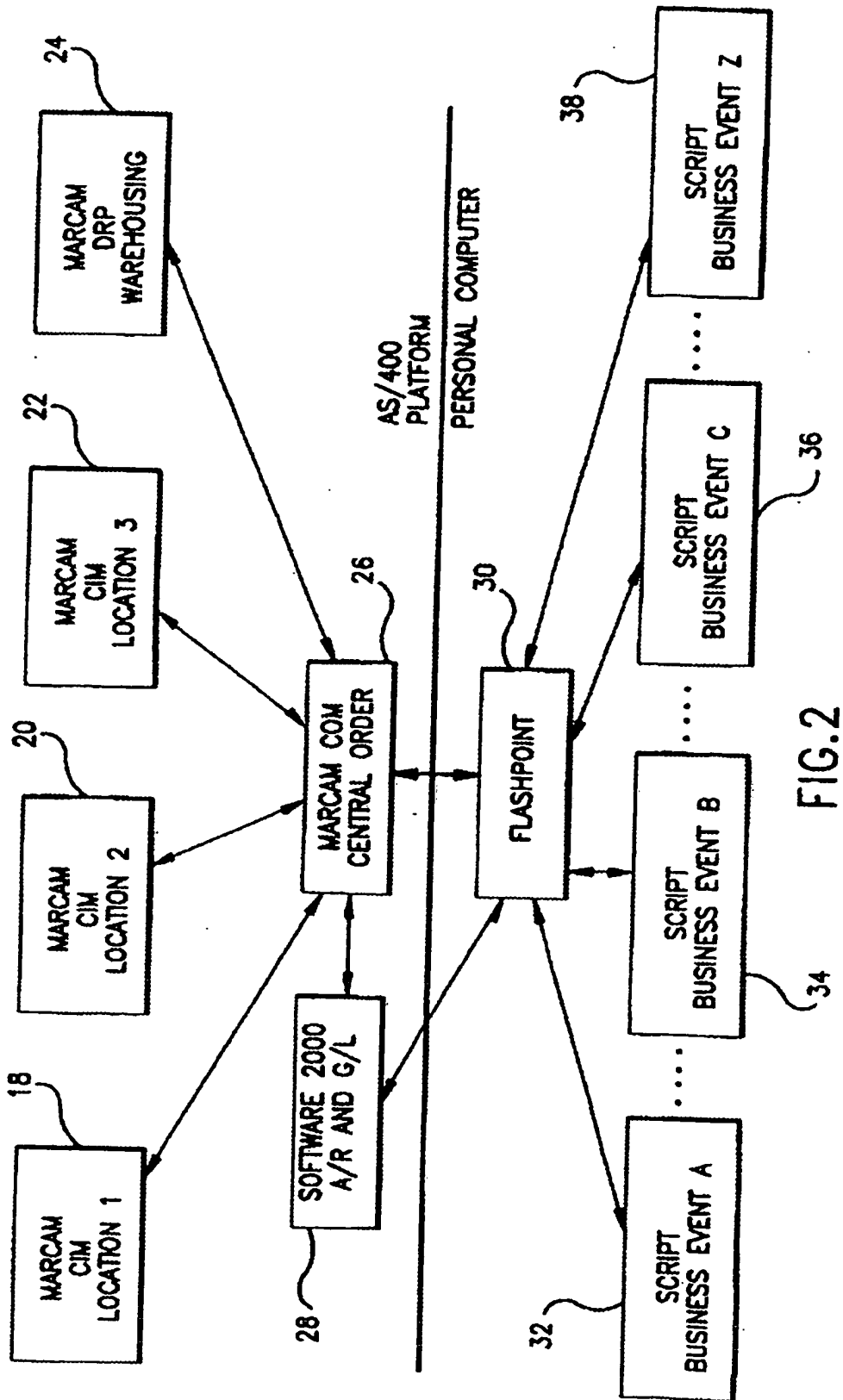

FIG.2

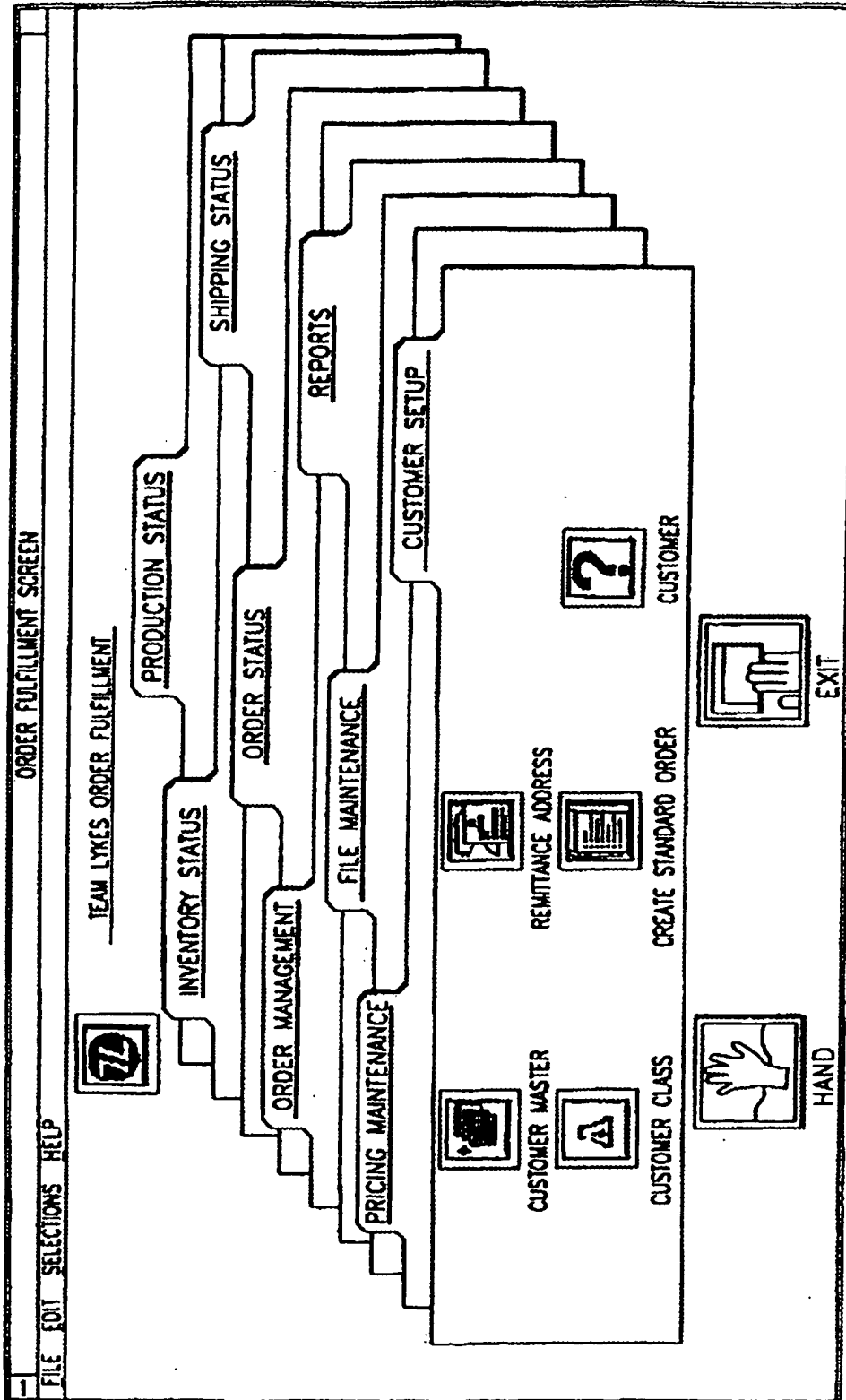
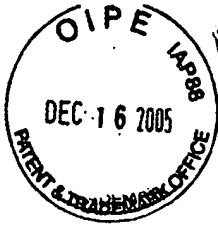

FIG.3

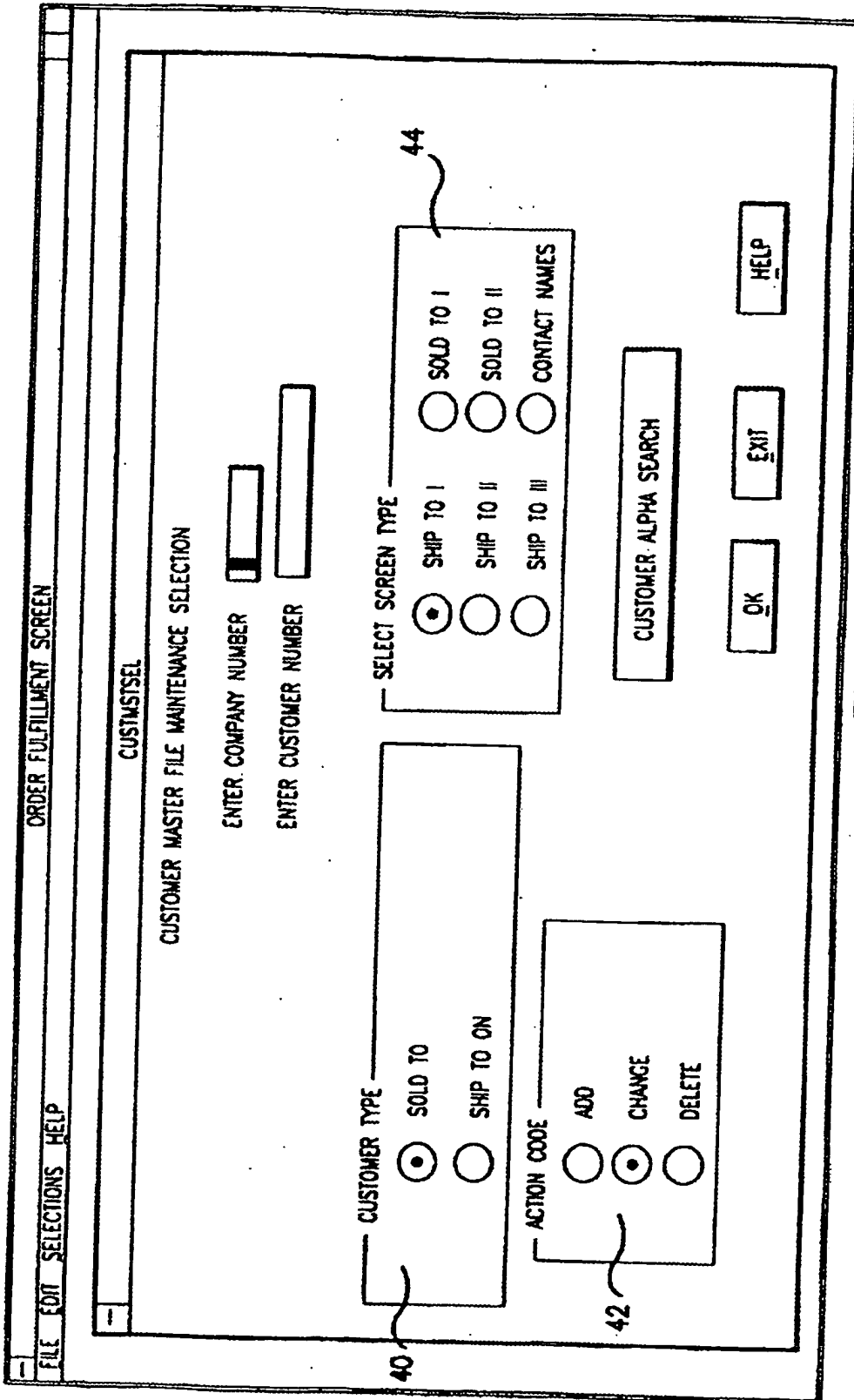

FIG.4



FILE EDIT SELECTIONS HELP ORDER FULFILLMENT SCREEN

ARDCUMI
 MAINTAIN CUSTOMER MASTER CONTROLS PAGE

999999 ACTIVE
 USO
 LYNES RECREATIONAL DATA CENTER
 HIGHWAY 54 EAST

 ZEPHYRILLS
 22532
 13158553

 NATINAL ACCOUNT
 PARENT (CO/CUSTOMER)
 TAX ID
 SALES LEVEL ID
 SALESPERSON CODE
 LOCKBOX NUMBER
 STATEMENT DESTINATION

STATE COUNTY
 FAX 1321326541

STATEMENT ORDER
 46 BILL TO
 48 SHIP TO

OK CANCEL EXIT

FIG.5



ORDER ENTRY		RES SEARCH		OVERRIDE	
ADDRESS INQ.	HEADER	TRAILER	AVAILABILITY	CUST SEARCH	ORDER ENTRY
ORDER FORM					
ORDER /	SALES RESUME	RESOURCE DESCRIPTION	ORDER	DISCOUNT	
<input type="checkbox"/>	<input type="checkbox"/>	<input type="checkbox"/>	<input type="checkbox"/>	<input type="checkbox"/>	<input type="checkbox"/>
	<input type="checkbox"/>		TOTAL AMOUNT	<input type="checkbox"/>	<input type="checkbox"/>
	<input type="checkbox"/>		TOTAL AMOUNT	SM/	<input type="checkbox"/>
	<input type="checkbox"/>		TOTAL AMOUNT	SM/	<input type="checkbox"/>
	<input type="checkbox"/>		TOTAL AMOUNT	SM/	<input type="checkbox"/>
	<input type="checkbox"/>		TOTAL AMOUNT	SM/	<input type="checkbox"/>
	<input type="checkbox"/>		TOTAL AMOUNT	SM/	<input type="checkbox"/>
	<input type="checkbox"/>		TOTAL AMOUNT	SM/	<input type="checkbox"/>
	<input type="checkbox"/>		TOTAL AMOUNT	SM/	<input type="checkbox"/>
<input type="checkbox"/>	OPTIONS	SWITCH	MORE	OVERRIDE LIST	
<input type="checkbox"/>	REPRICE	PREVIOUS	CANCEL	REFRESH	HELP
<input checked="" type="checkbox"/>	REDISPLAY	RETURN	TOTAL		
		OK			

FIG.6

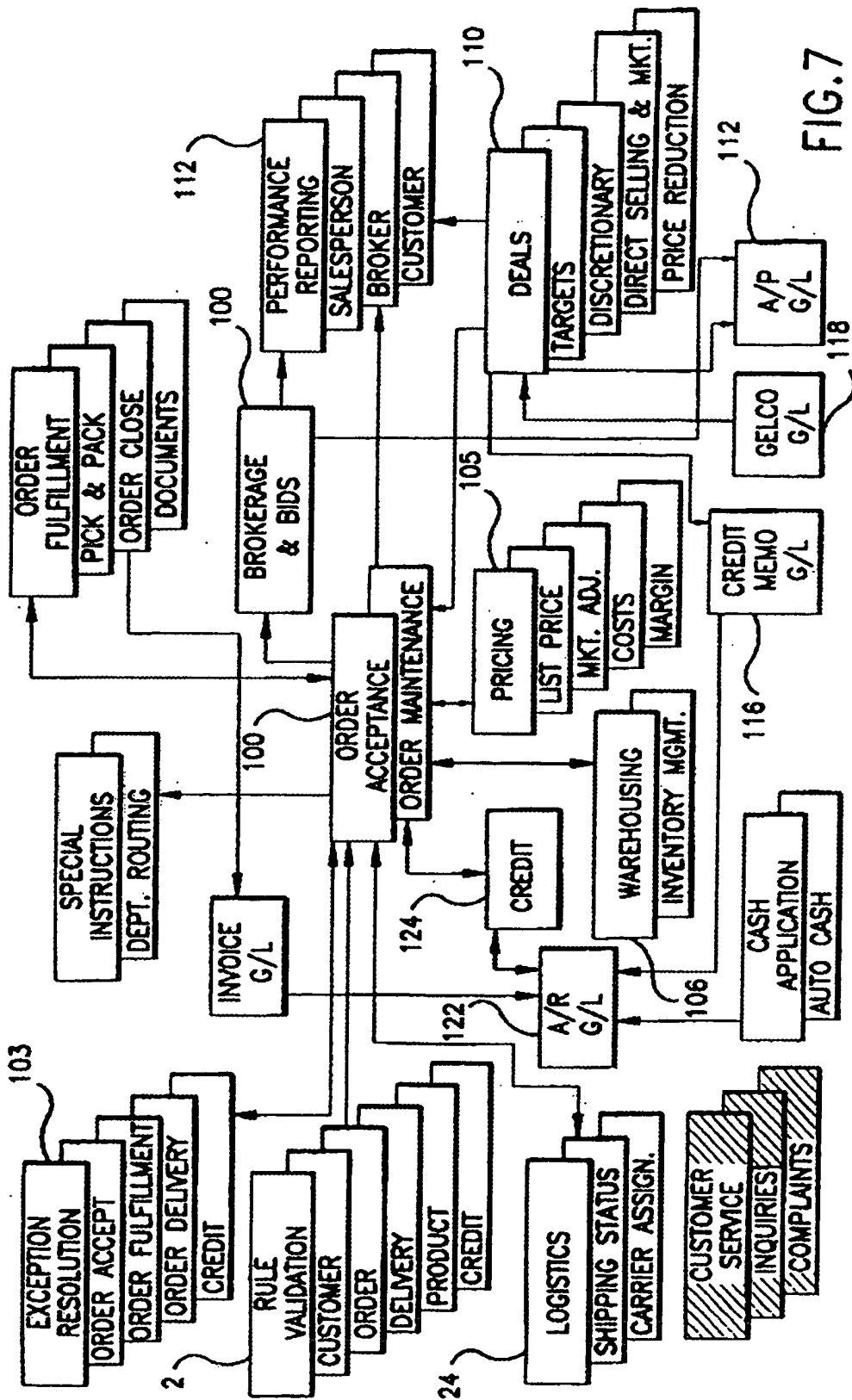

FIG. 7

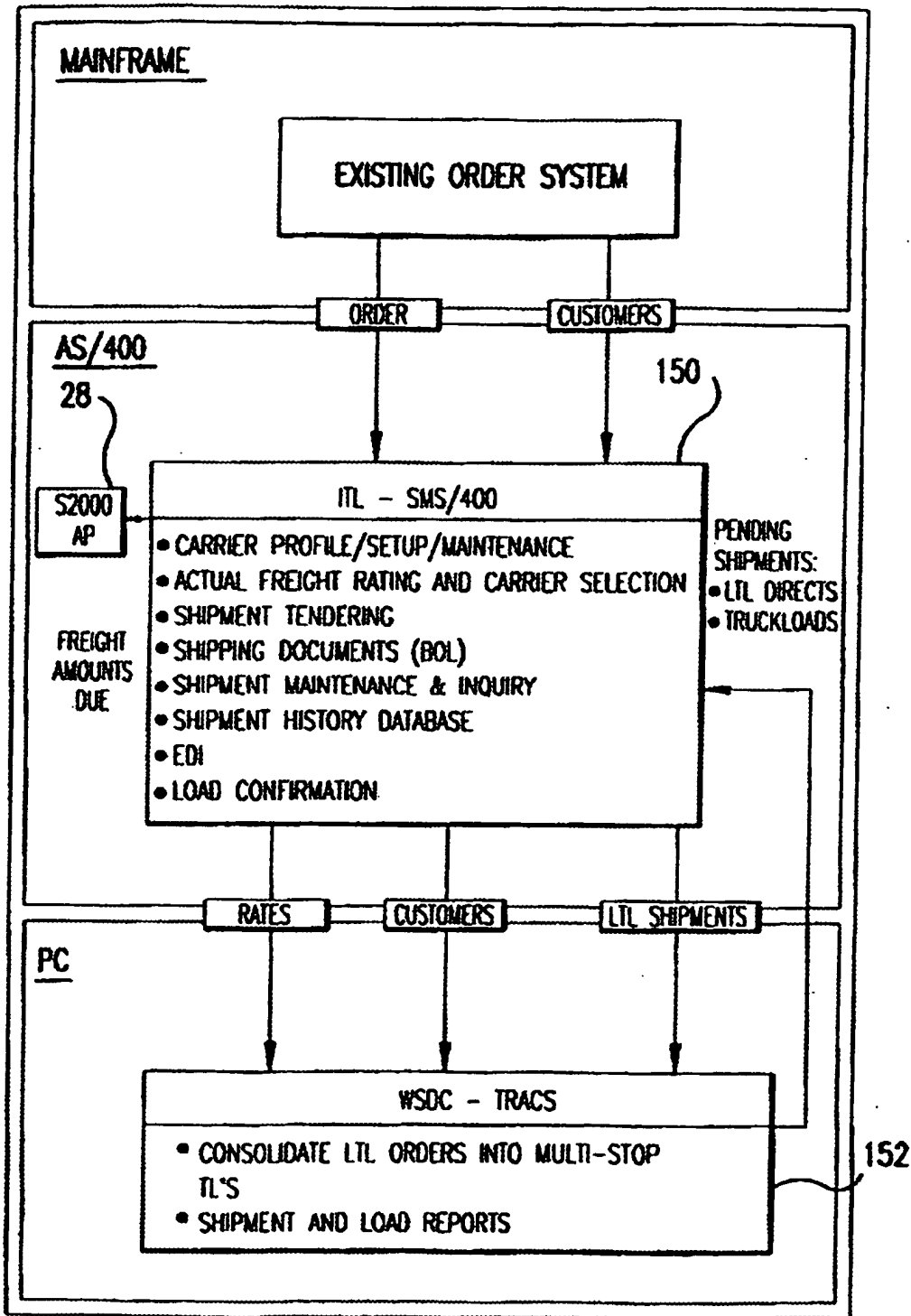

FIG.8

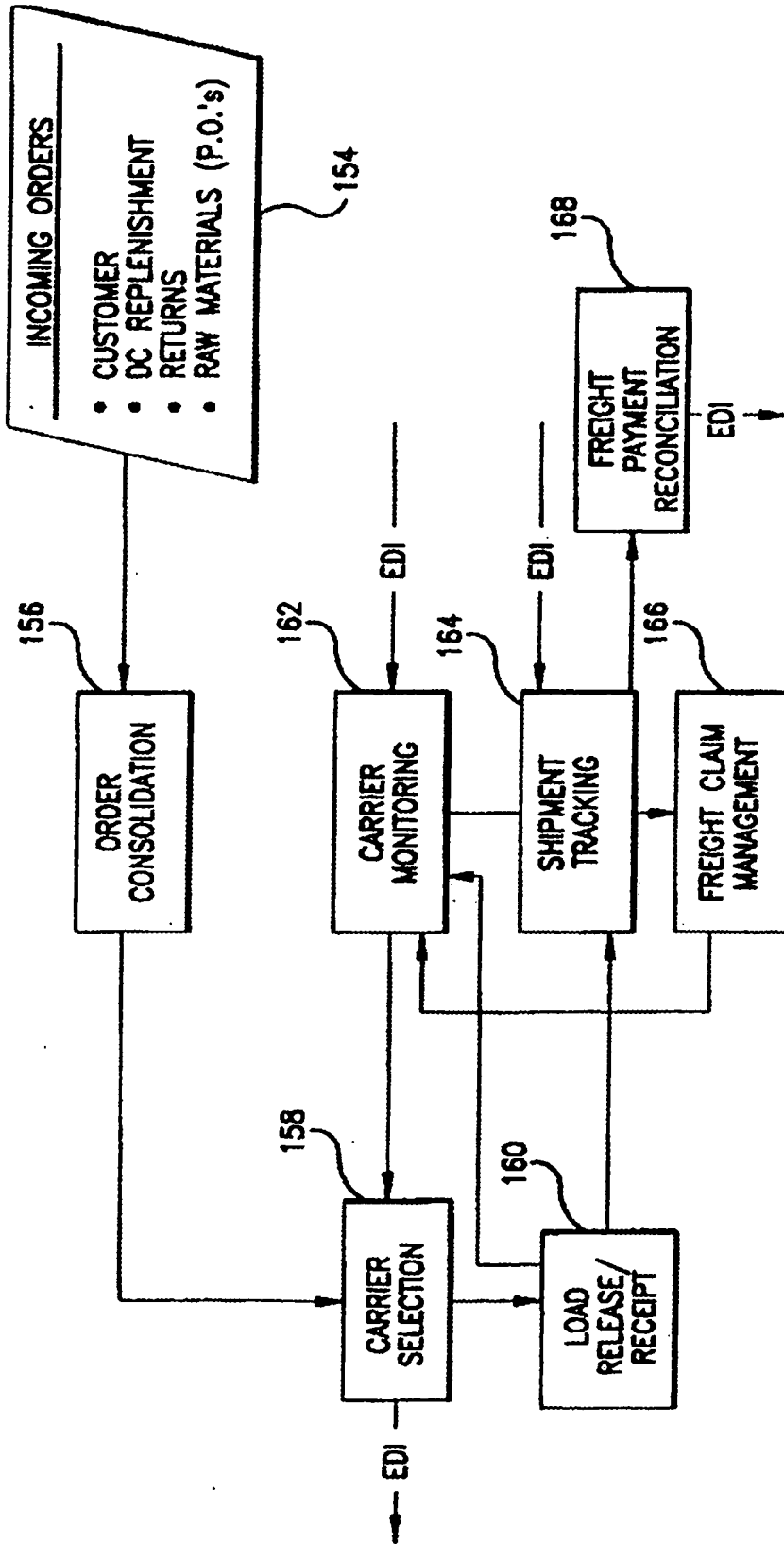

FIG. 9

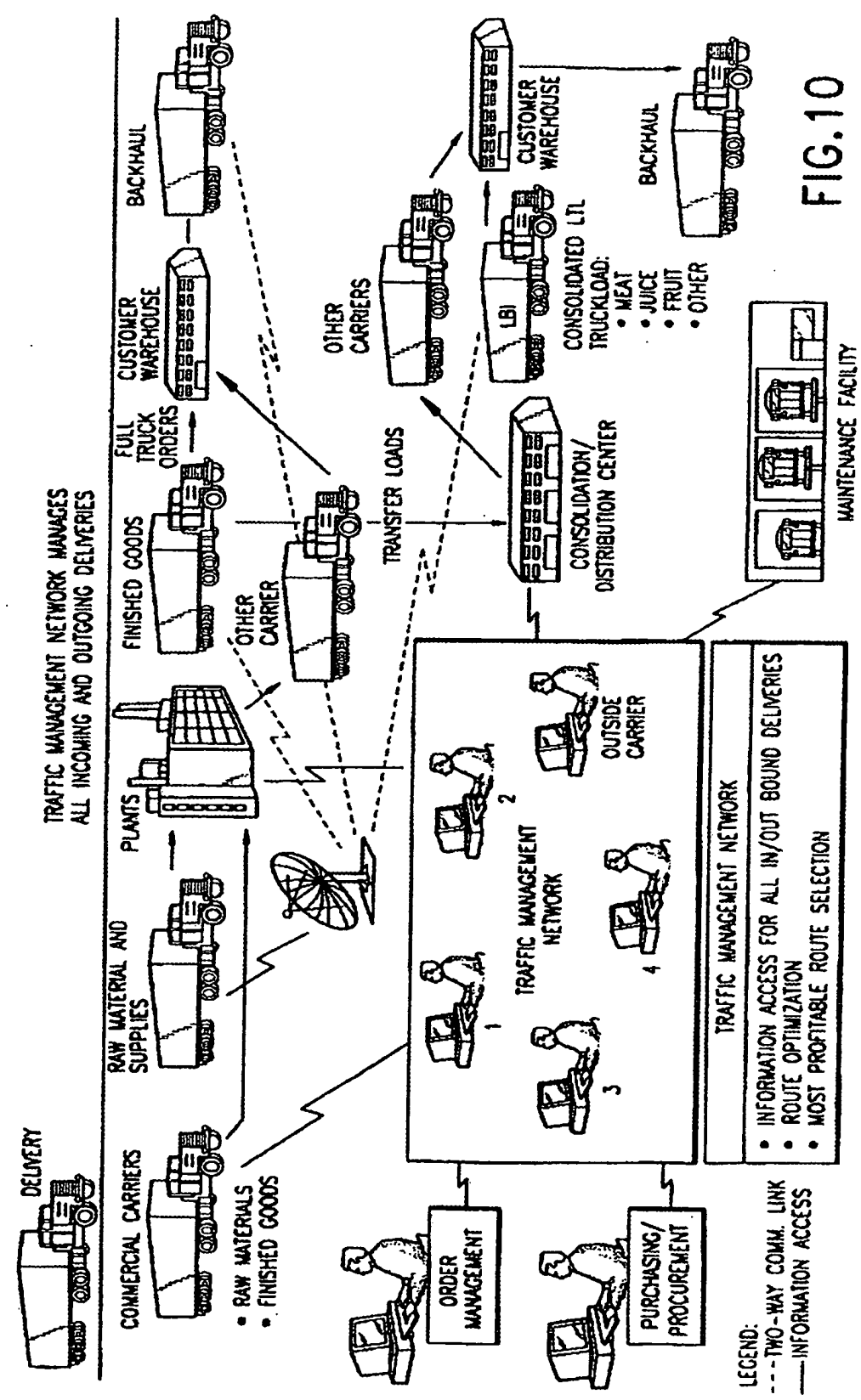

FIG.10

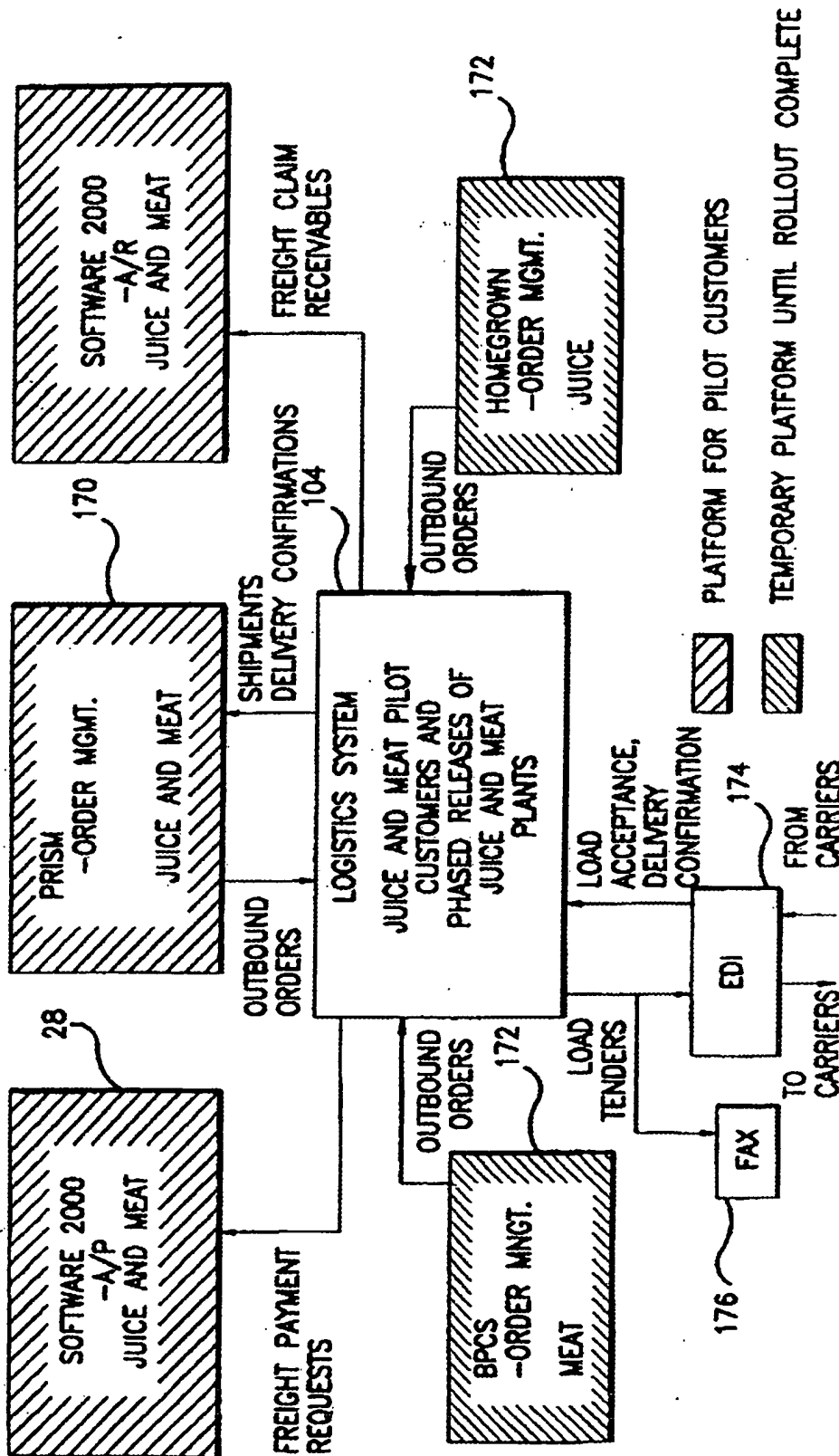

FIG. 11

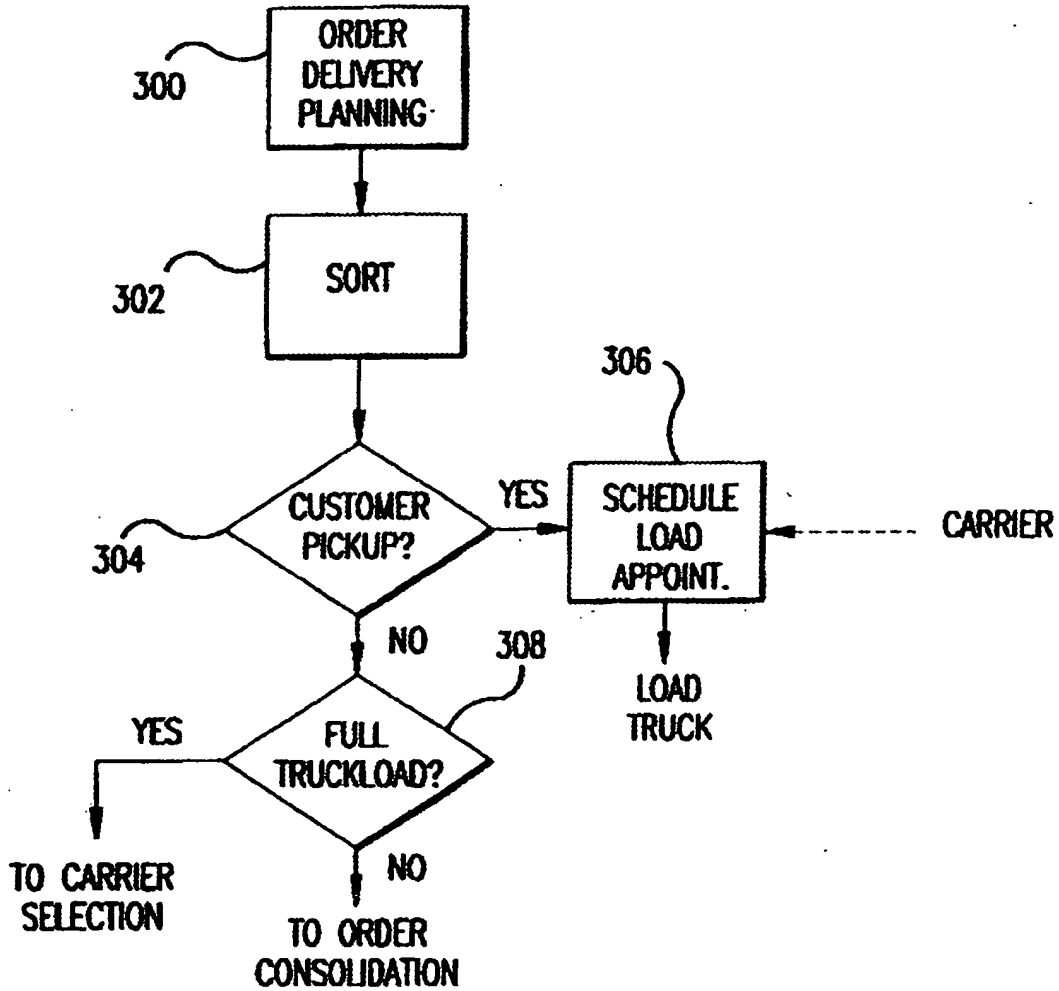

FIG.12

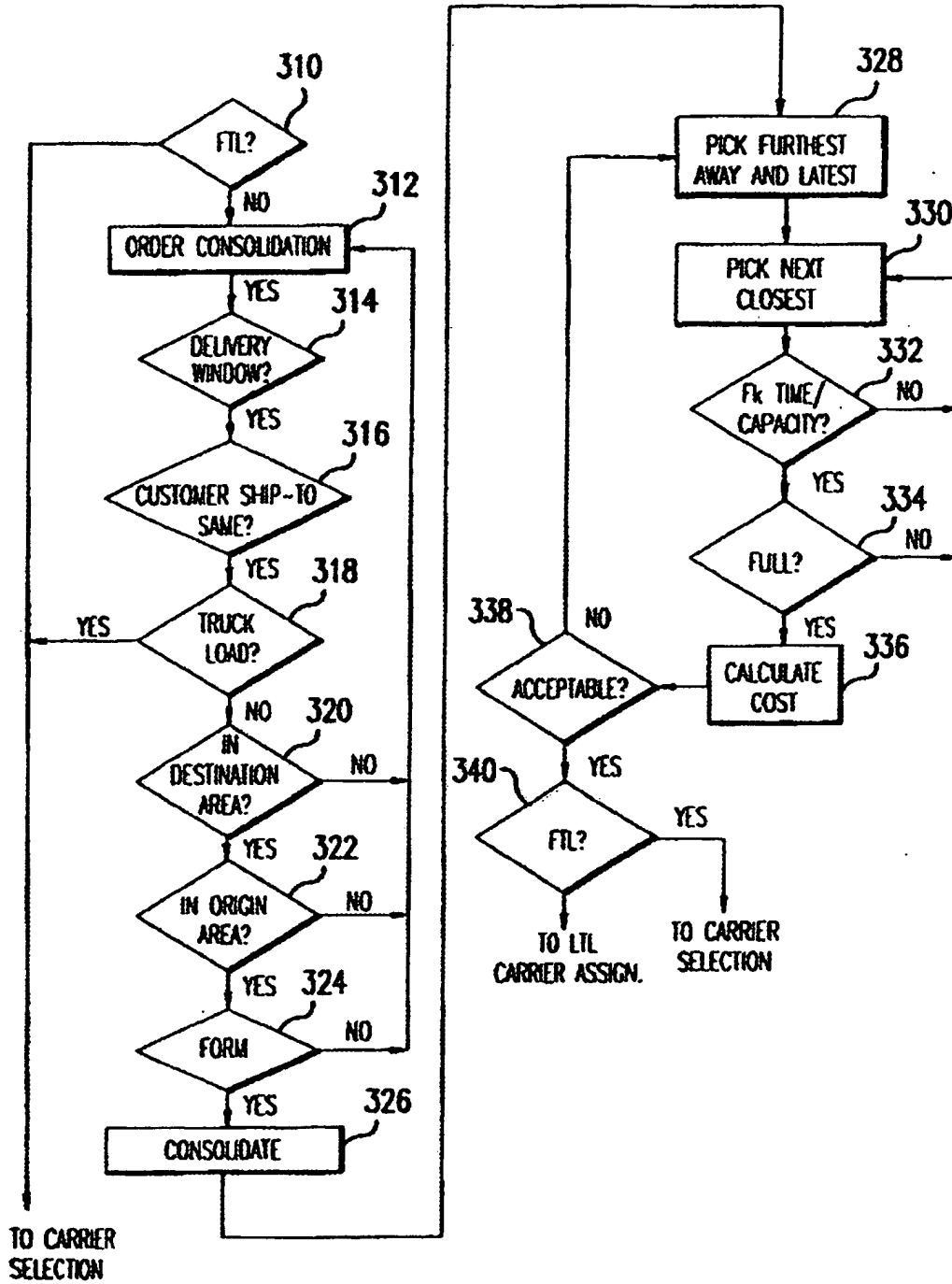

FIG. 13

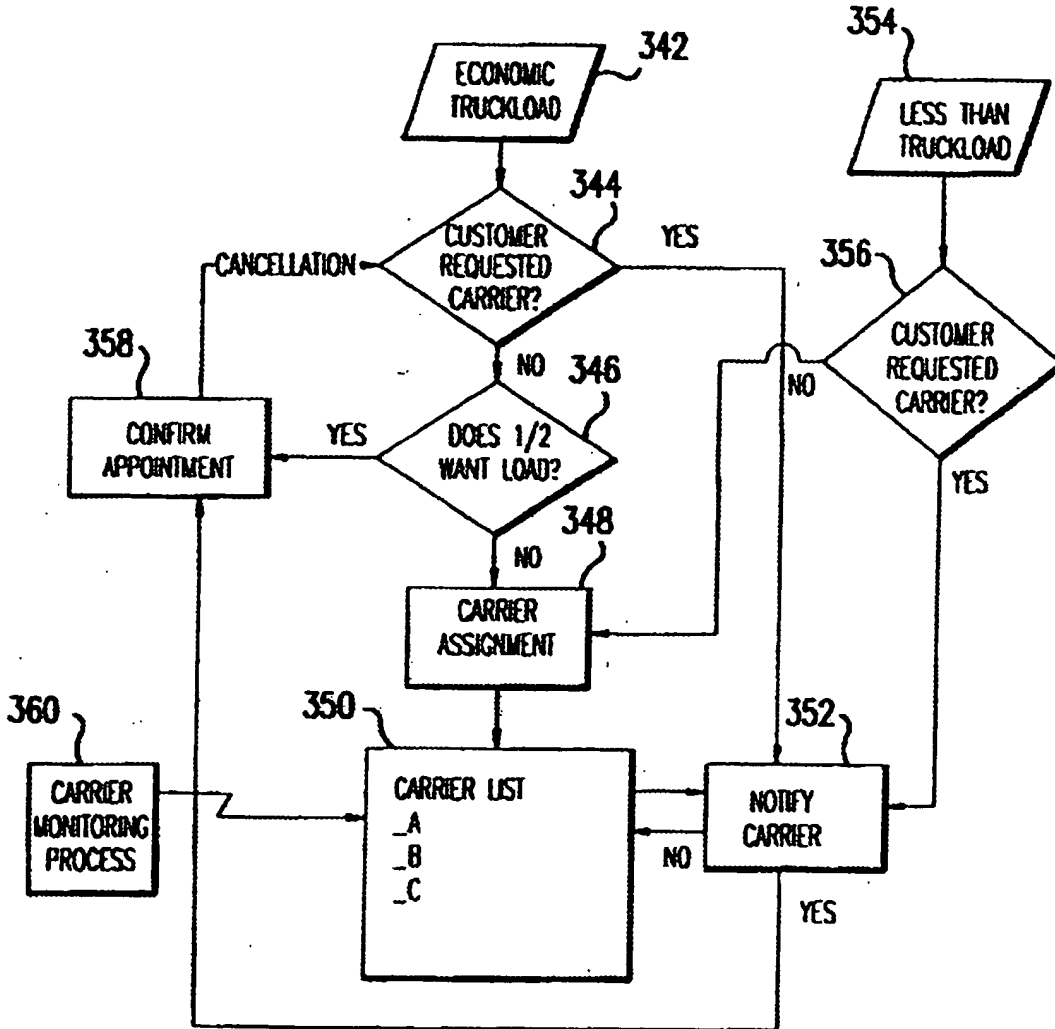

FIG. 14

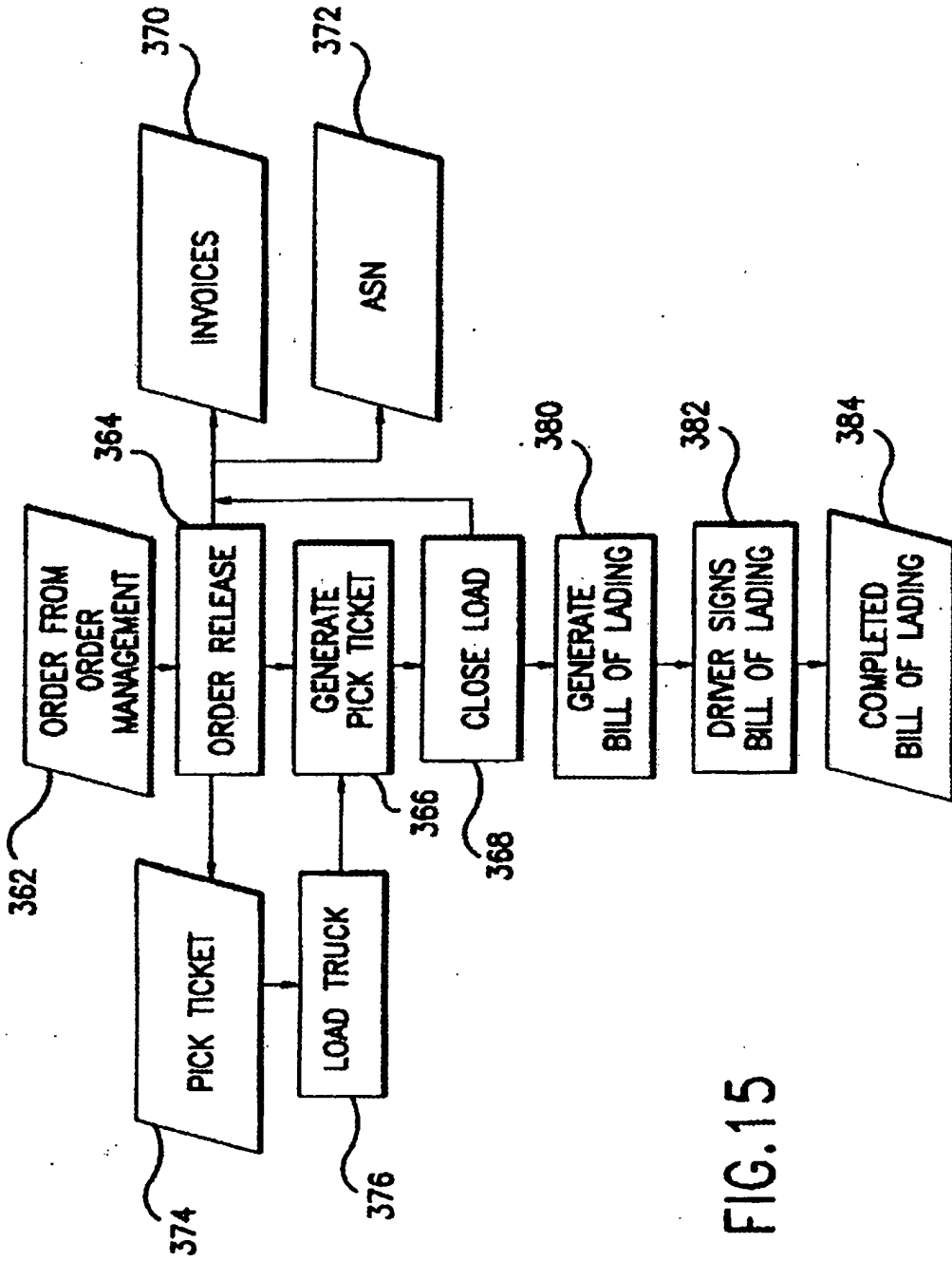

FIG.15

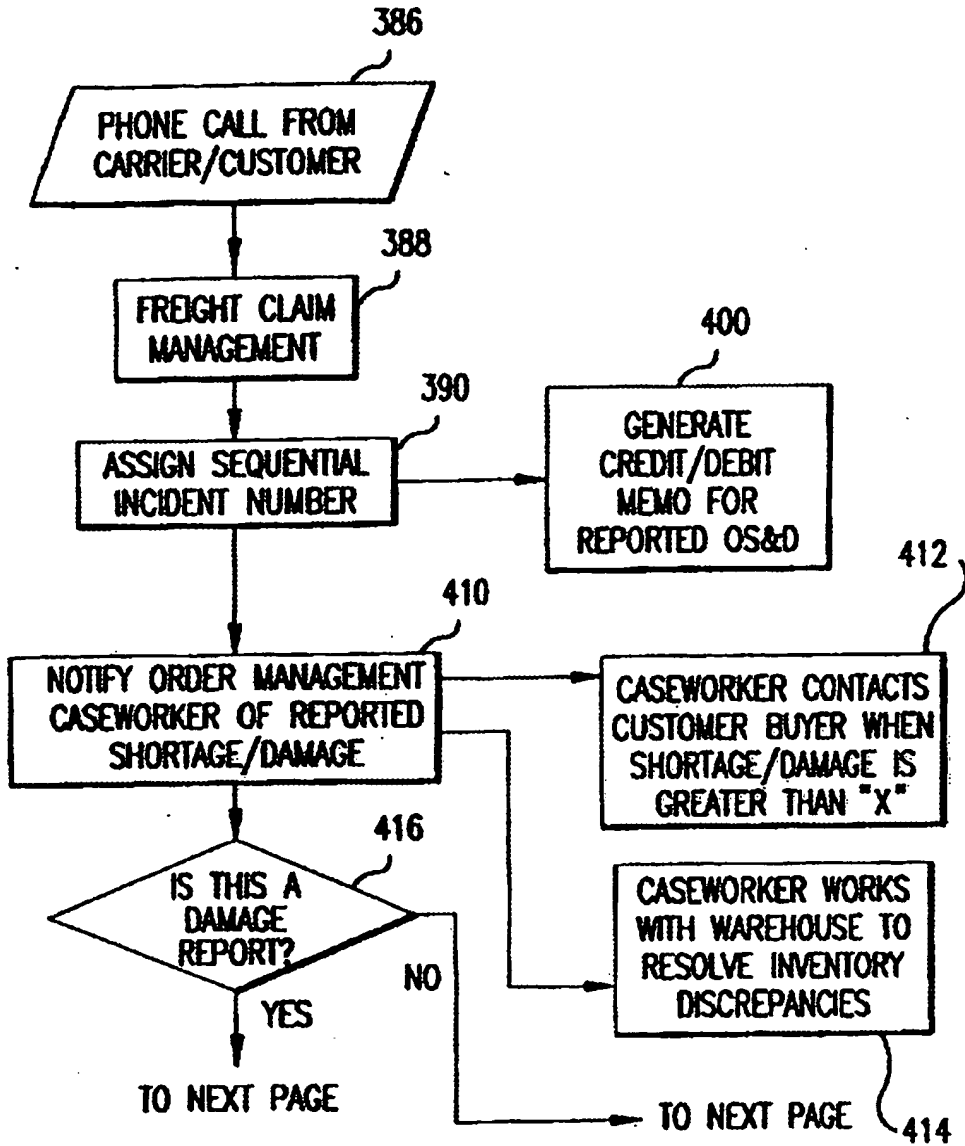
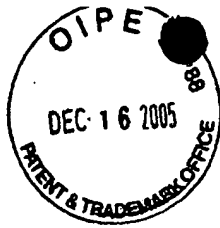

FIG. 16

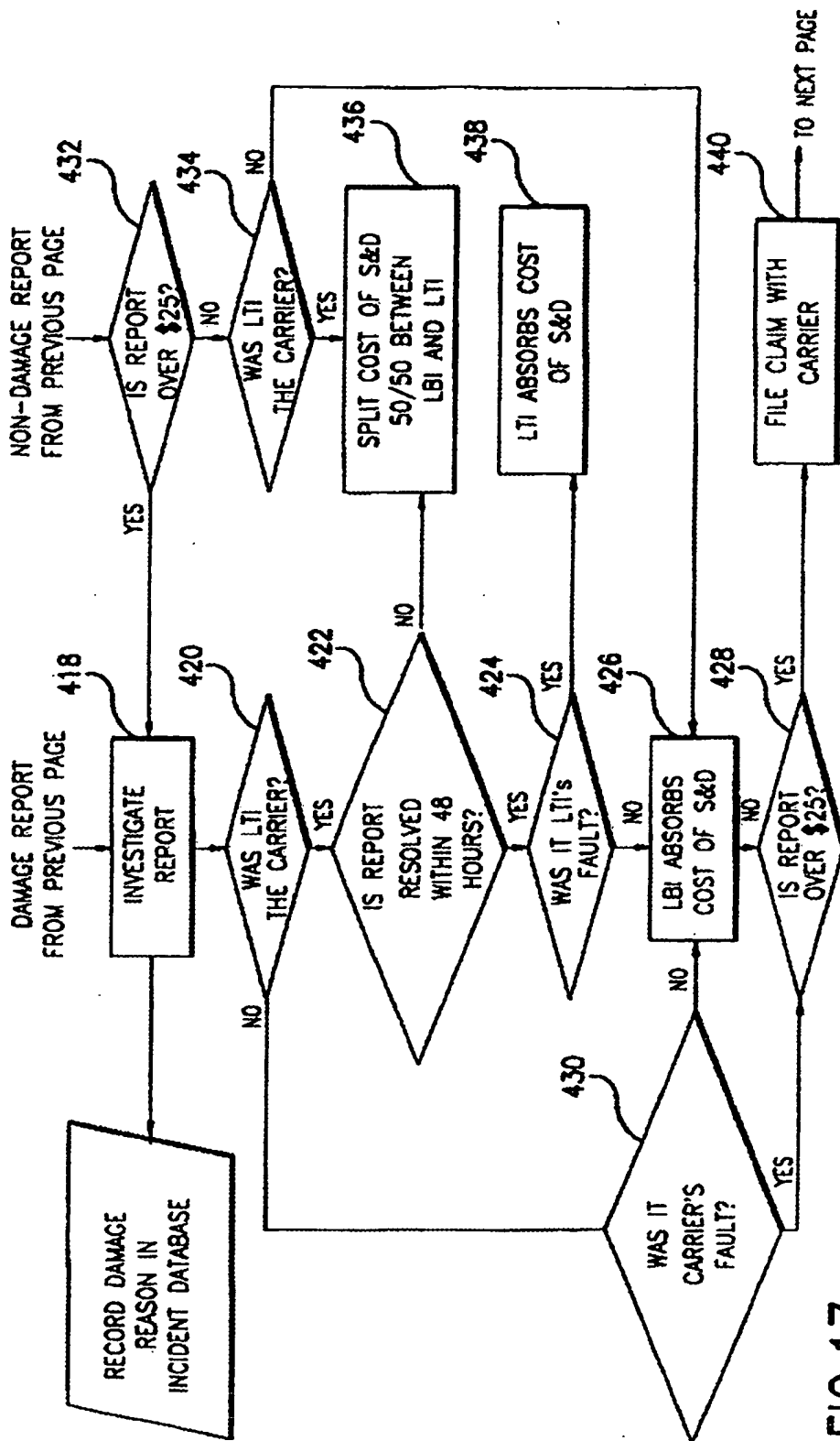

FIG.17

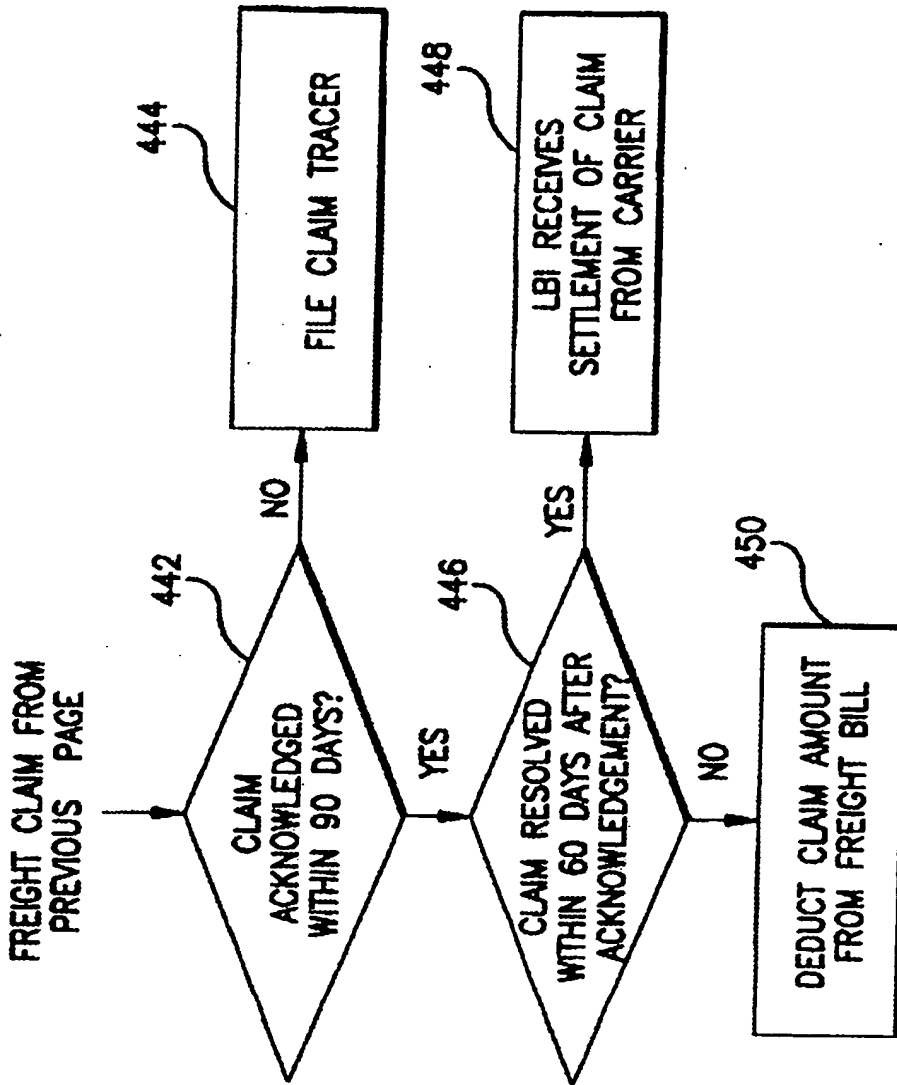

FIG.18

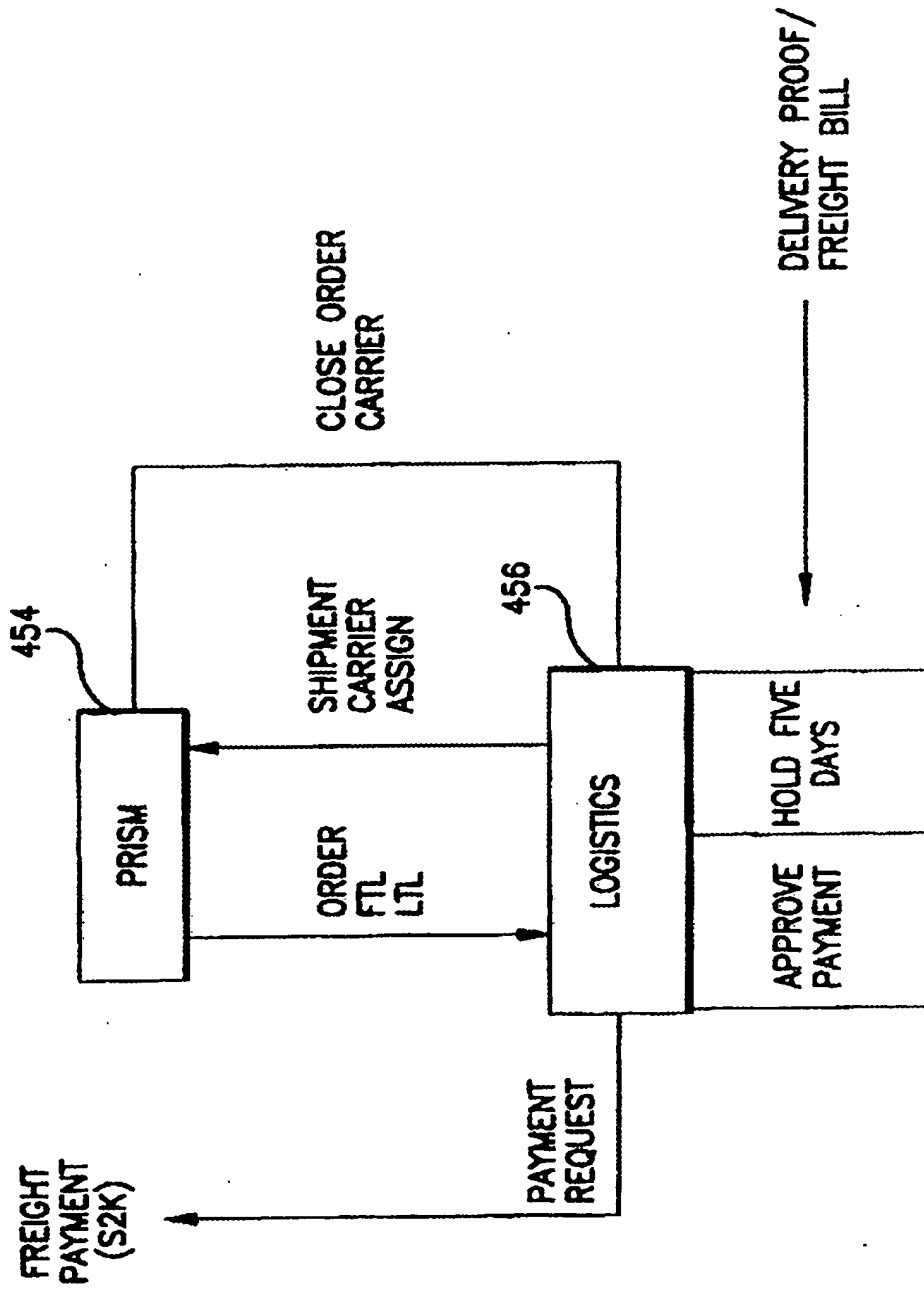
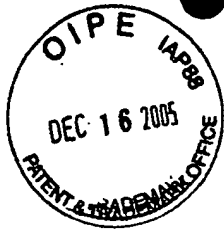

FIG.19

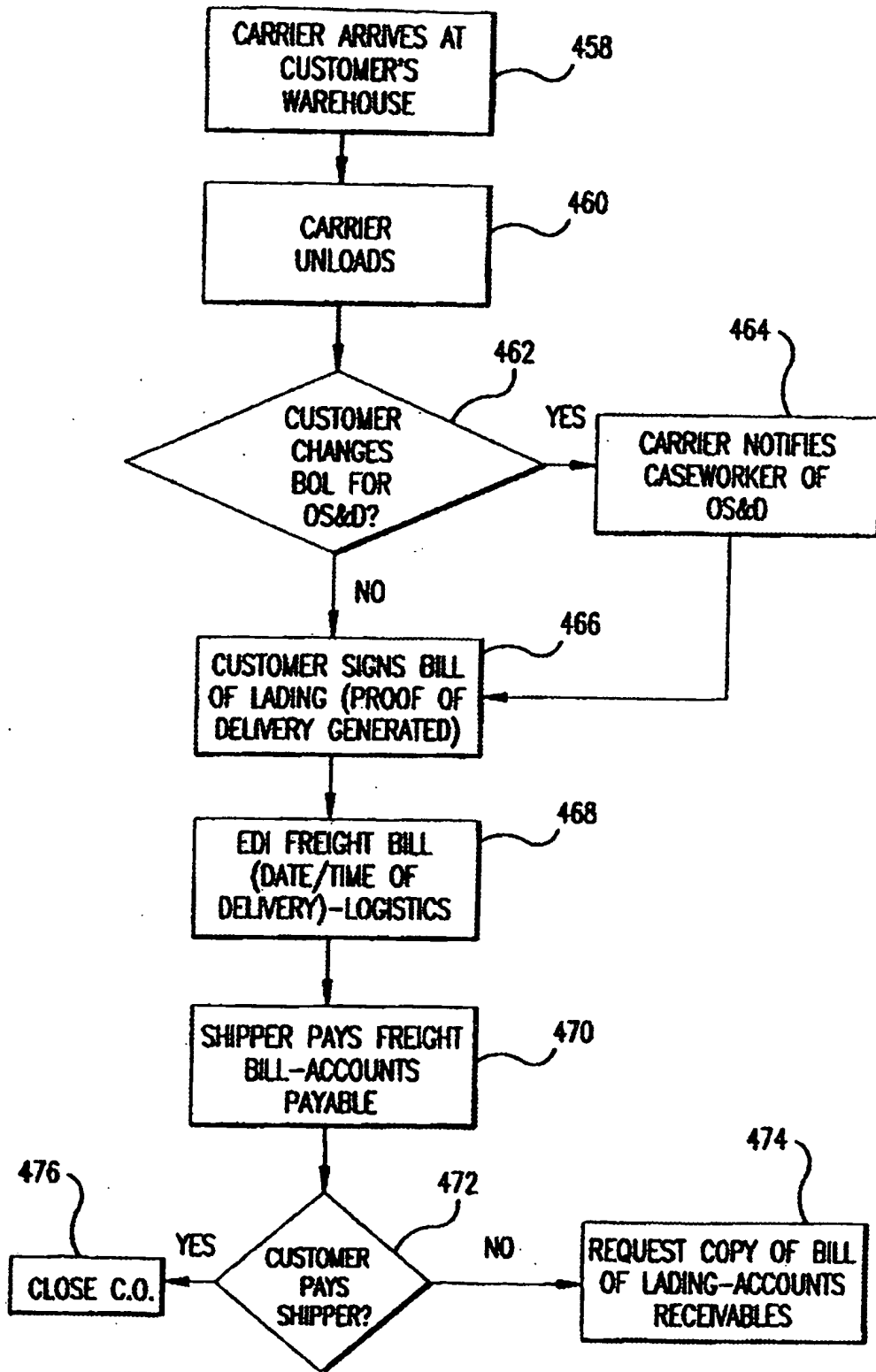
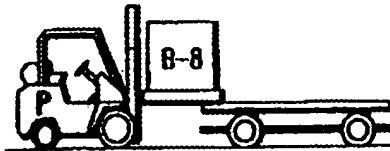
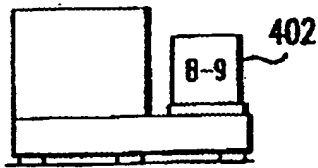

FIG.20



PRODUCTION AREA: 400



RECEIVING AREA:

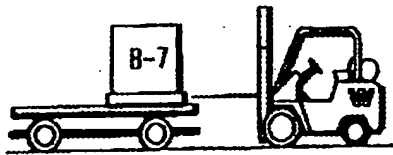

404

STORAGE AREA: 406

HOLD/RELEASE PROCESSING: 408

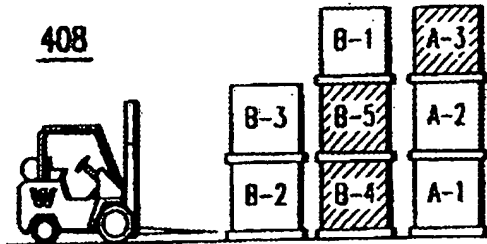
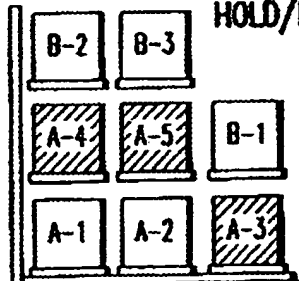

HAULING OUT:

SHIPPING AREA: 410

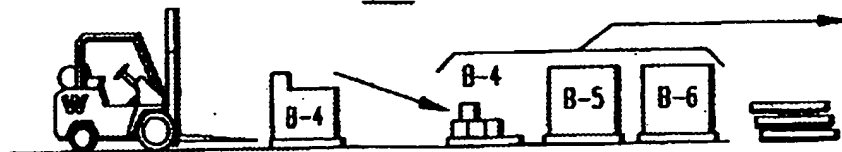

FIG.21

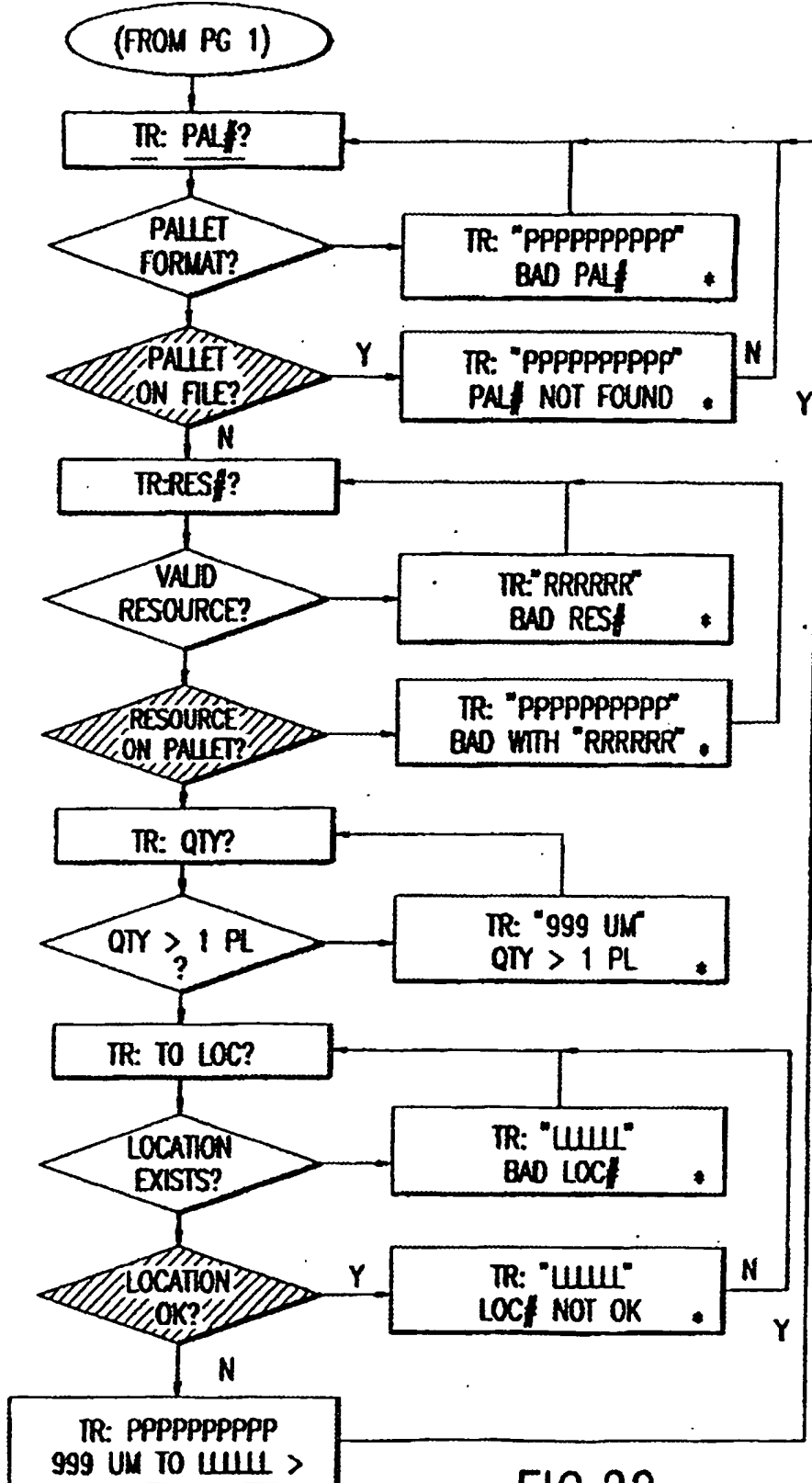

FIG.22

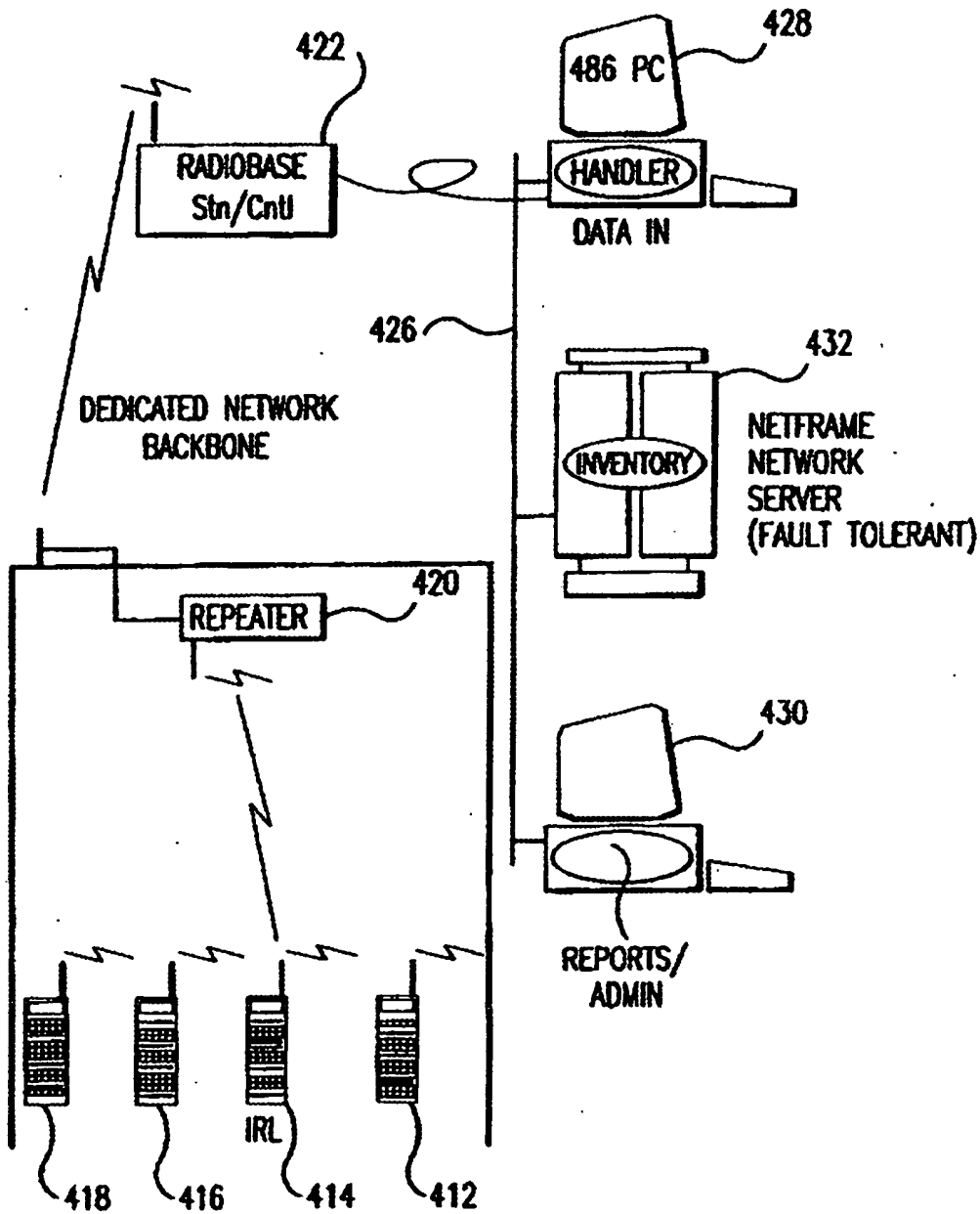

FIG.23

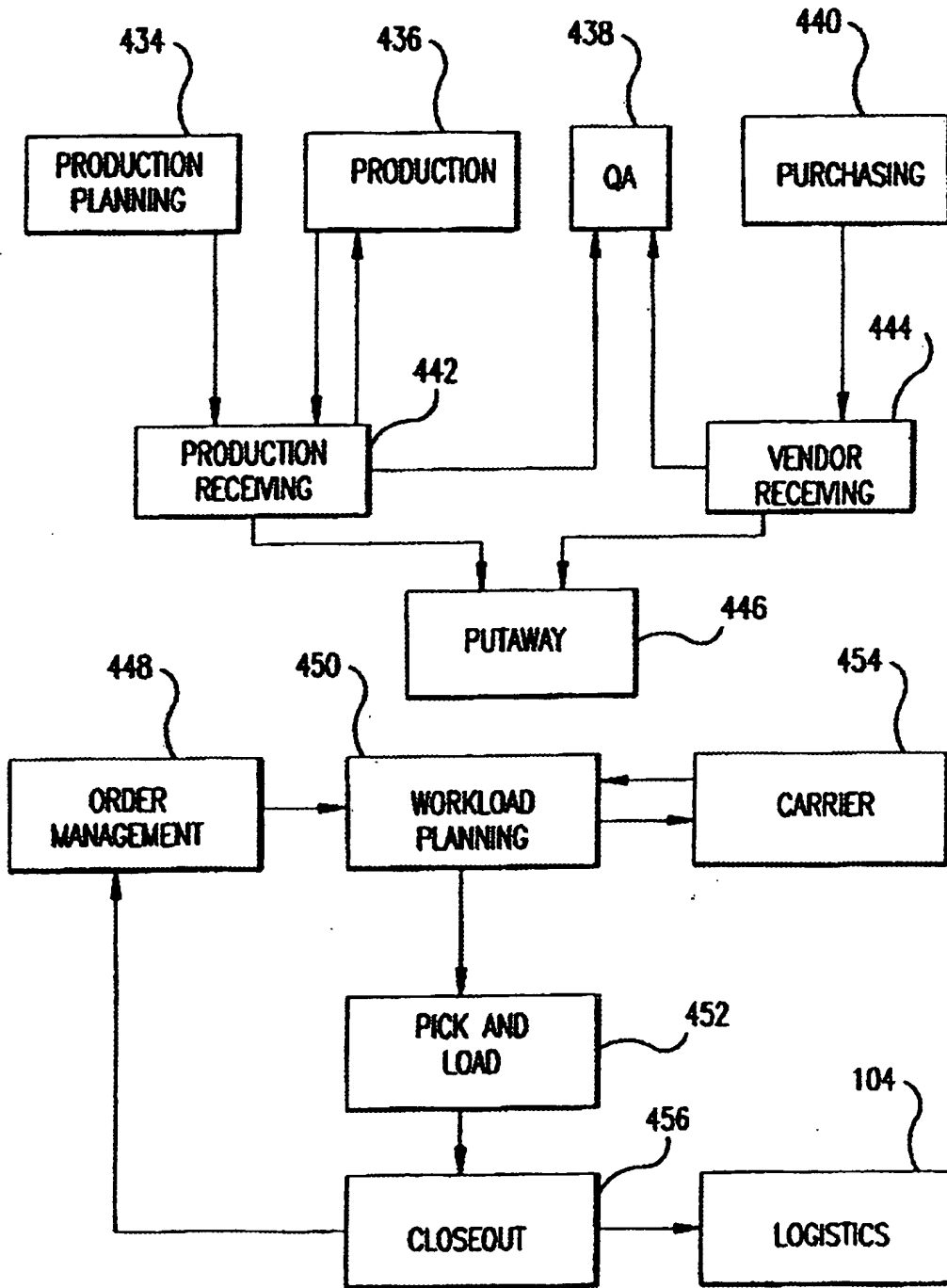
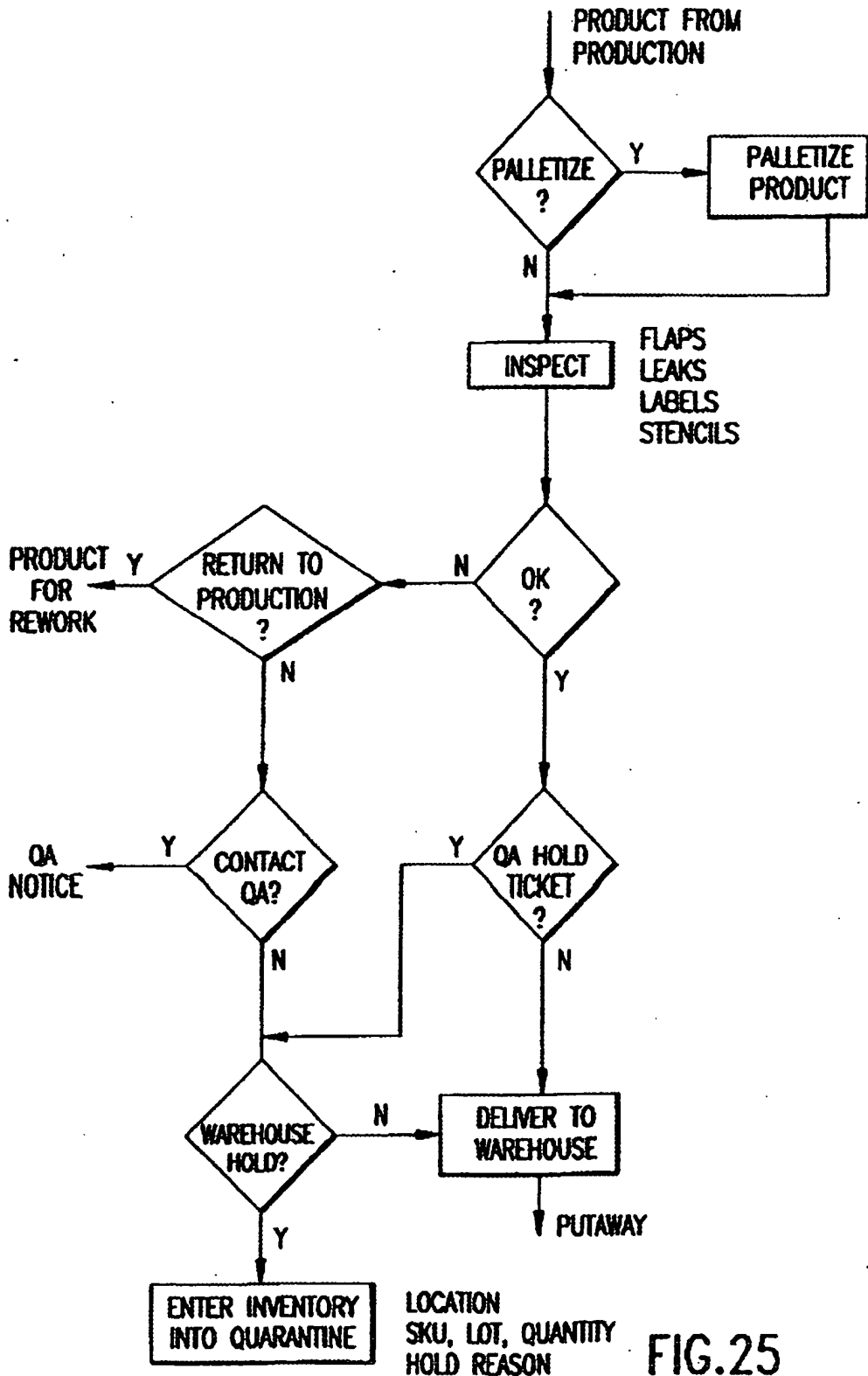

FIG. 24



LOCATION
SKU, LOT, QUANTITY
HOLD REASON

FIG.25

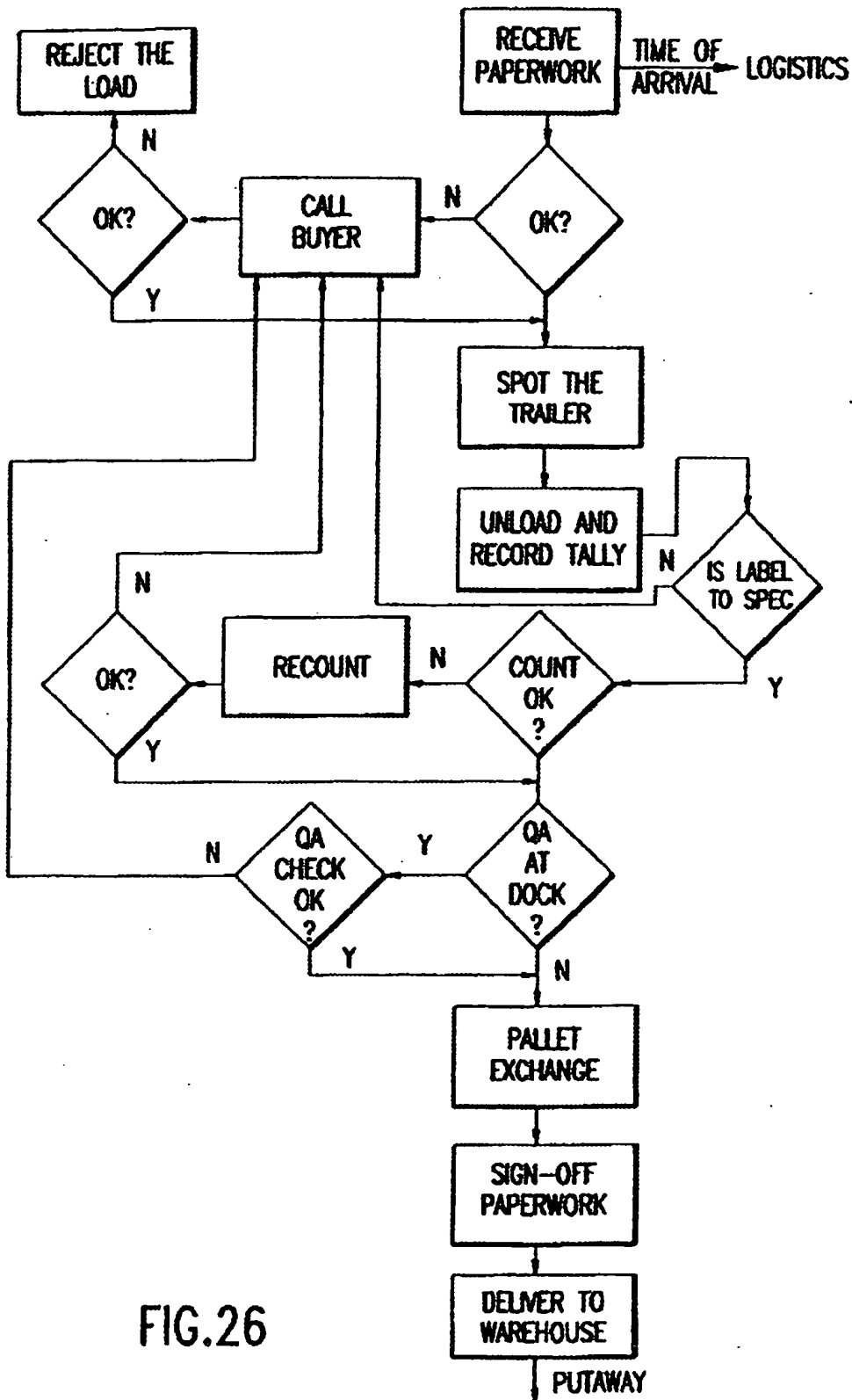

FIG. 26

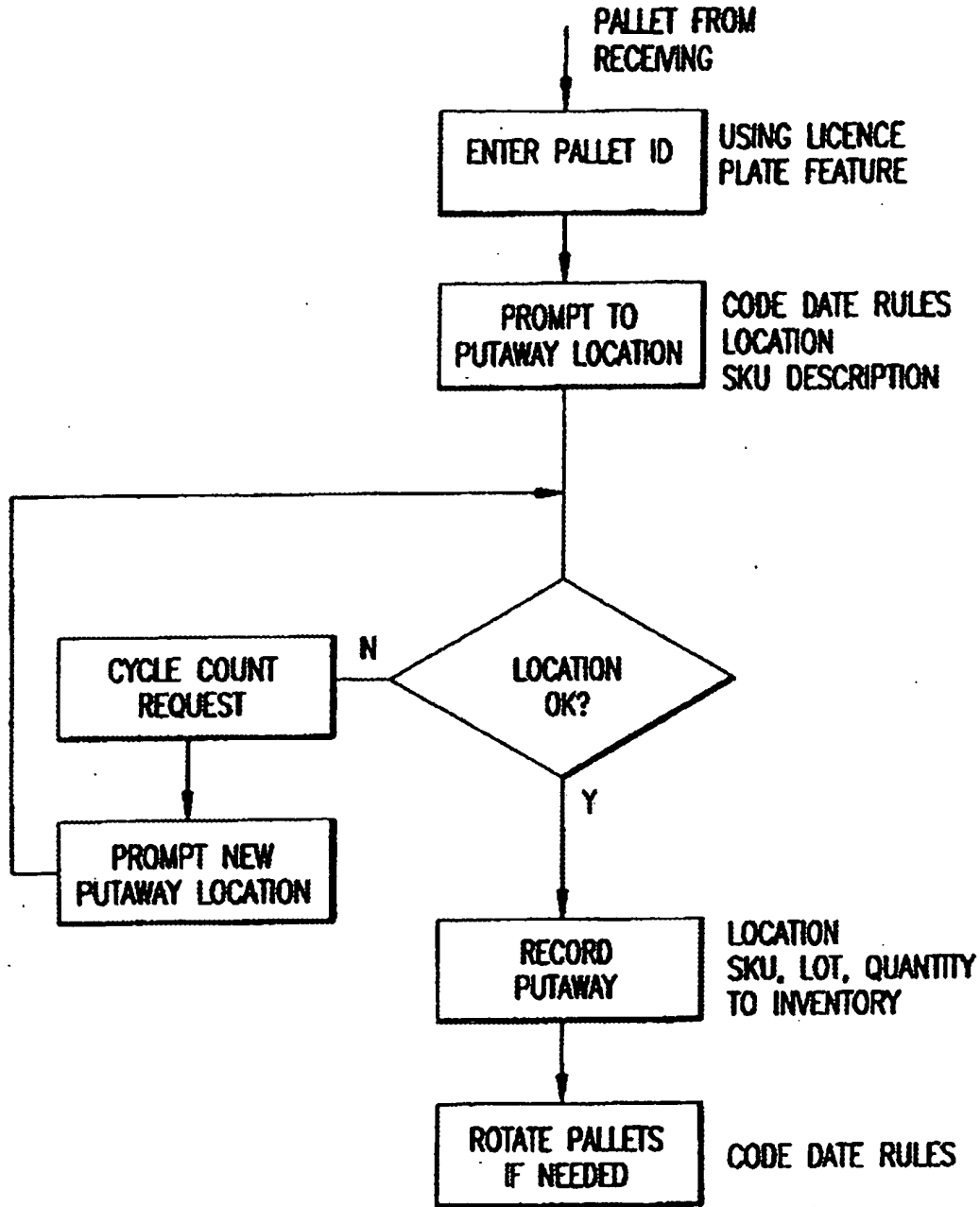

FIG.27



WORKLOAD PLANNING

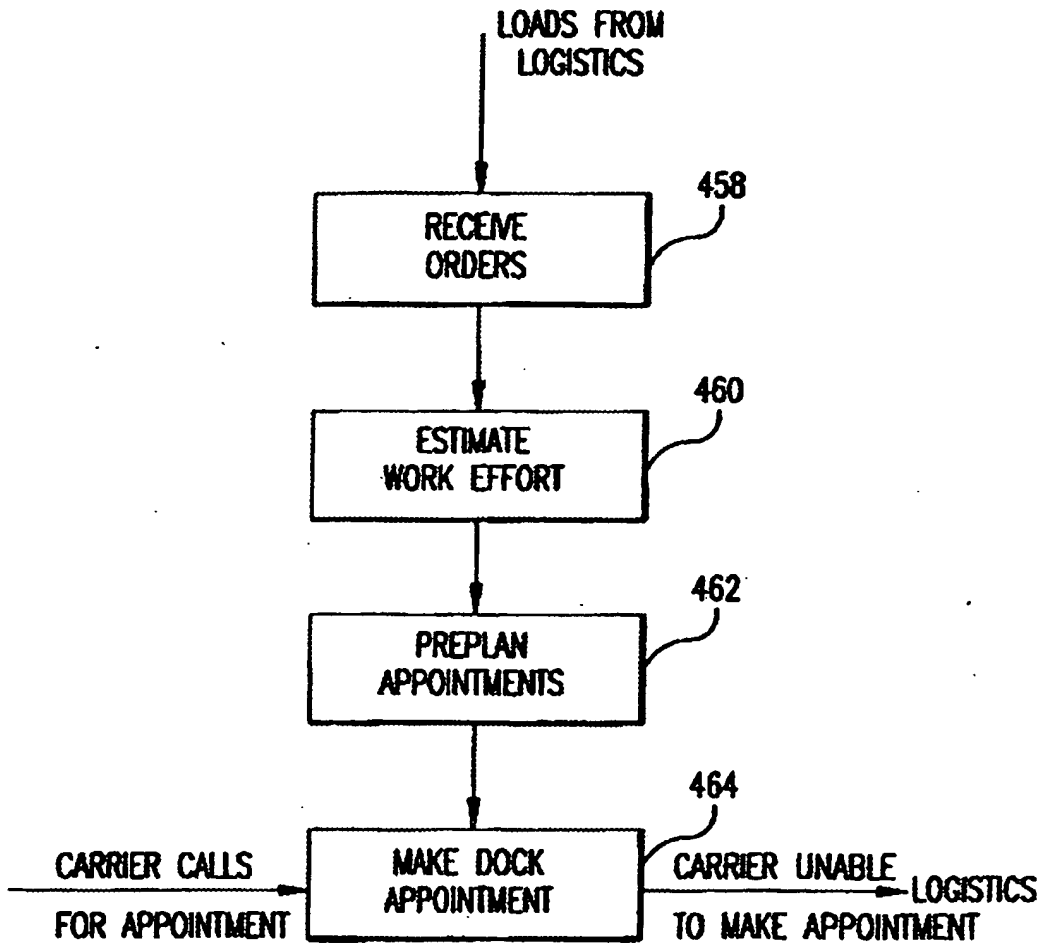

FIG.28



ORDER PICK

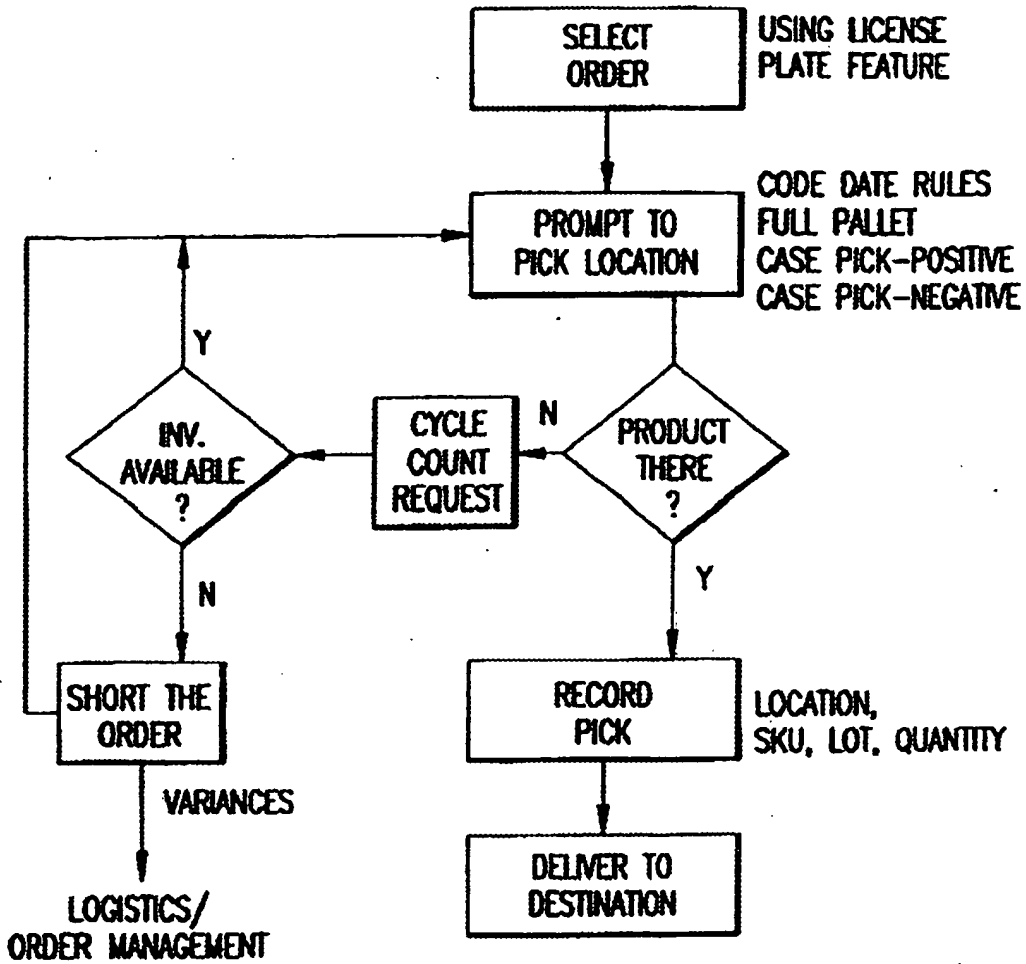

FIG.29



BATCH PICK

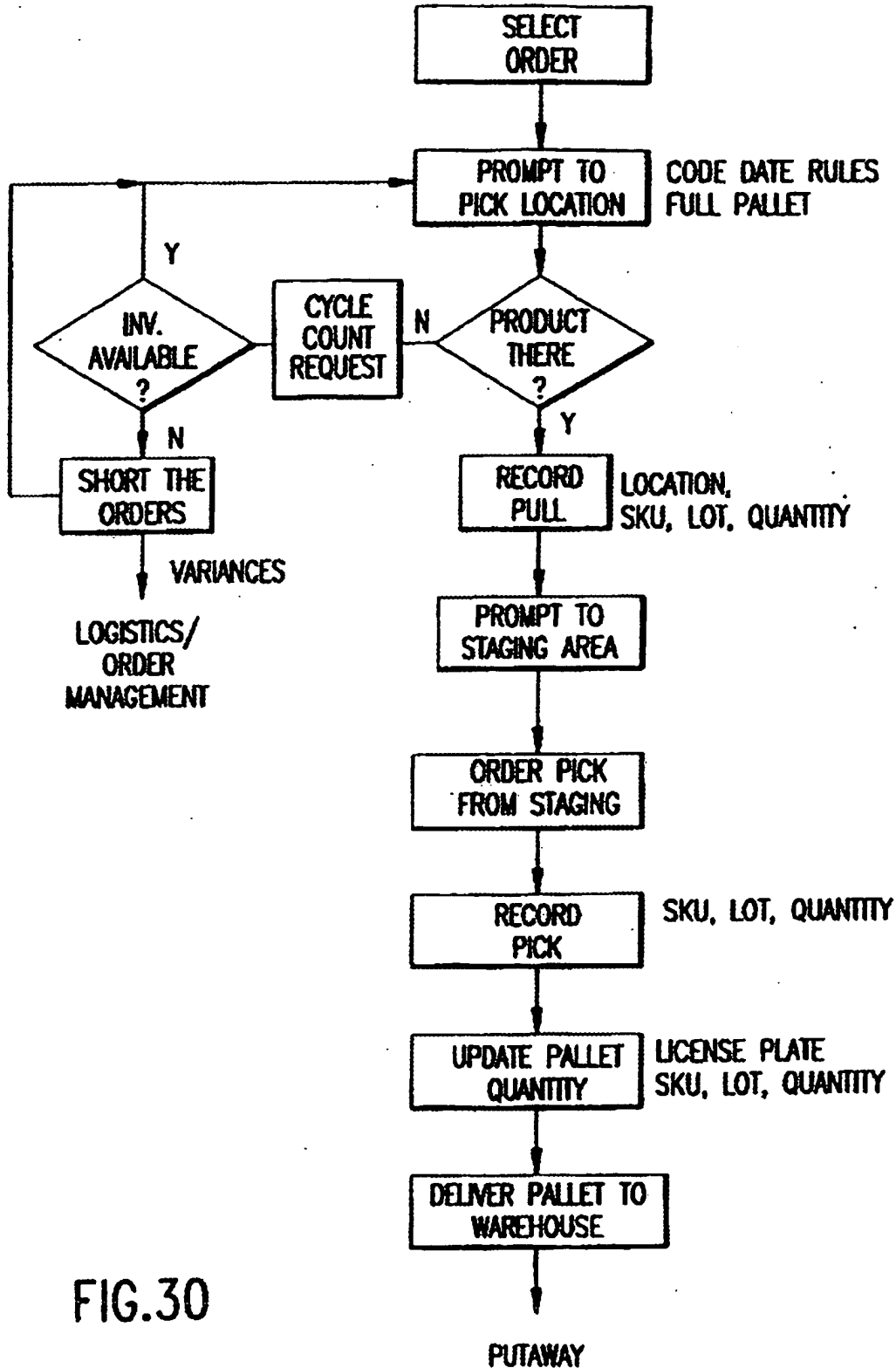

FIG.30



ORDER LOAD AND CLOSEOUT

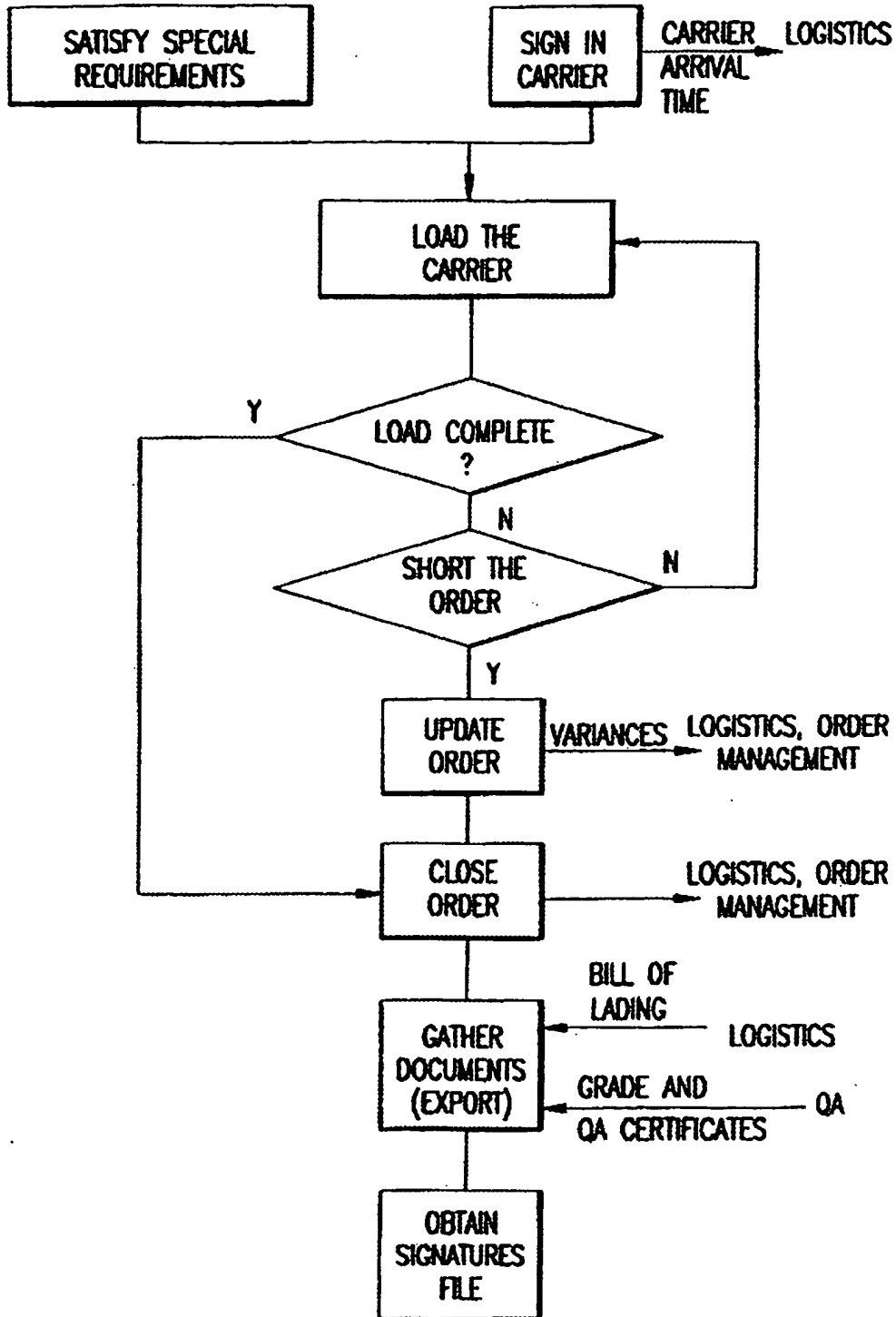

FIG.31

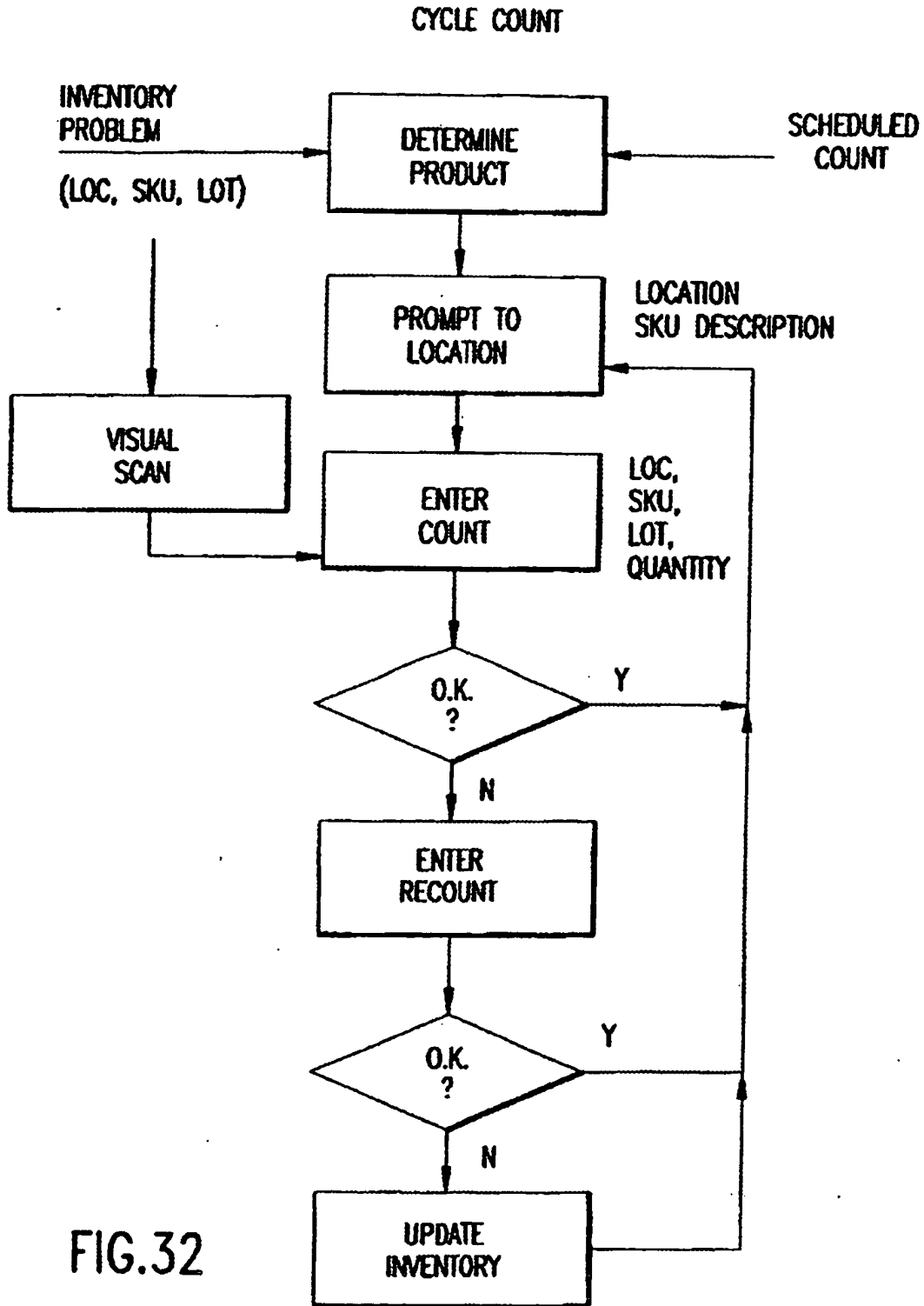

FIG.32

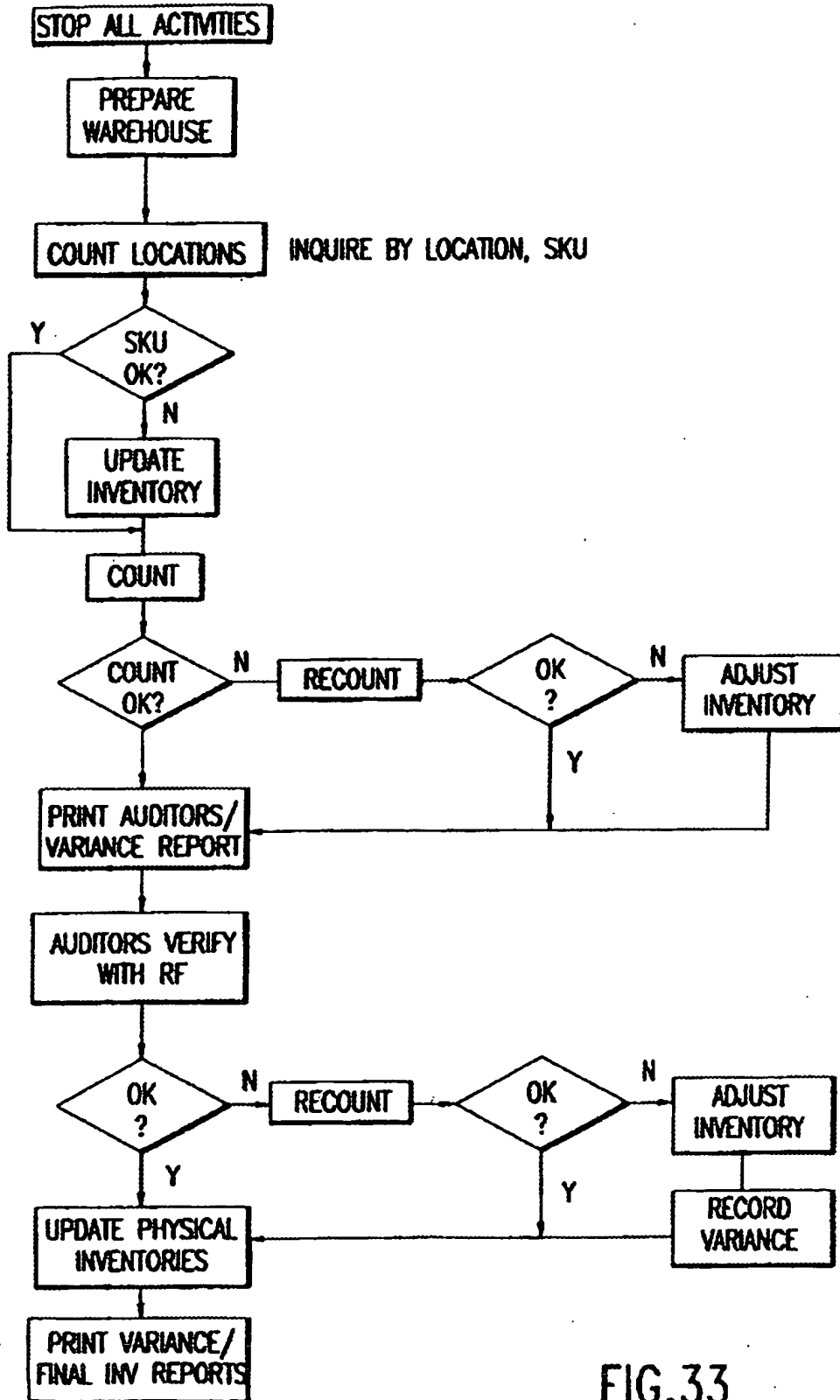

FIG.33

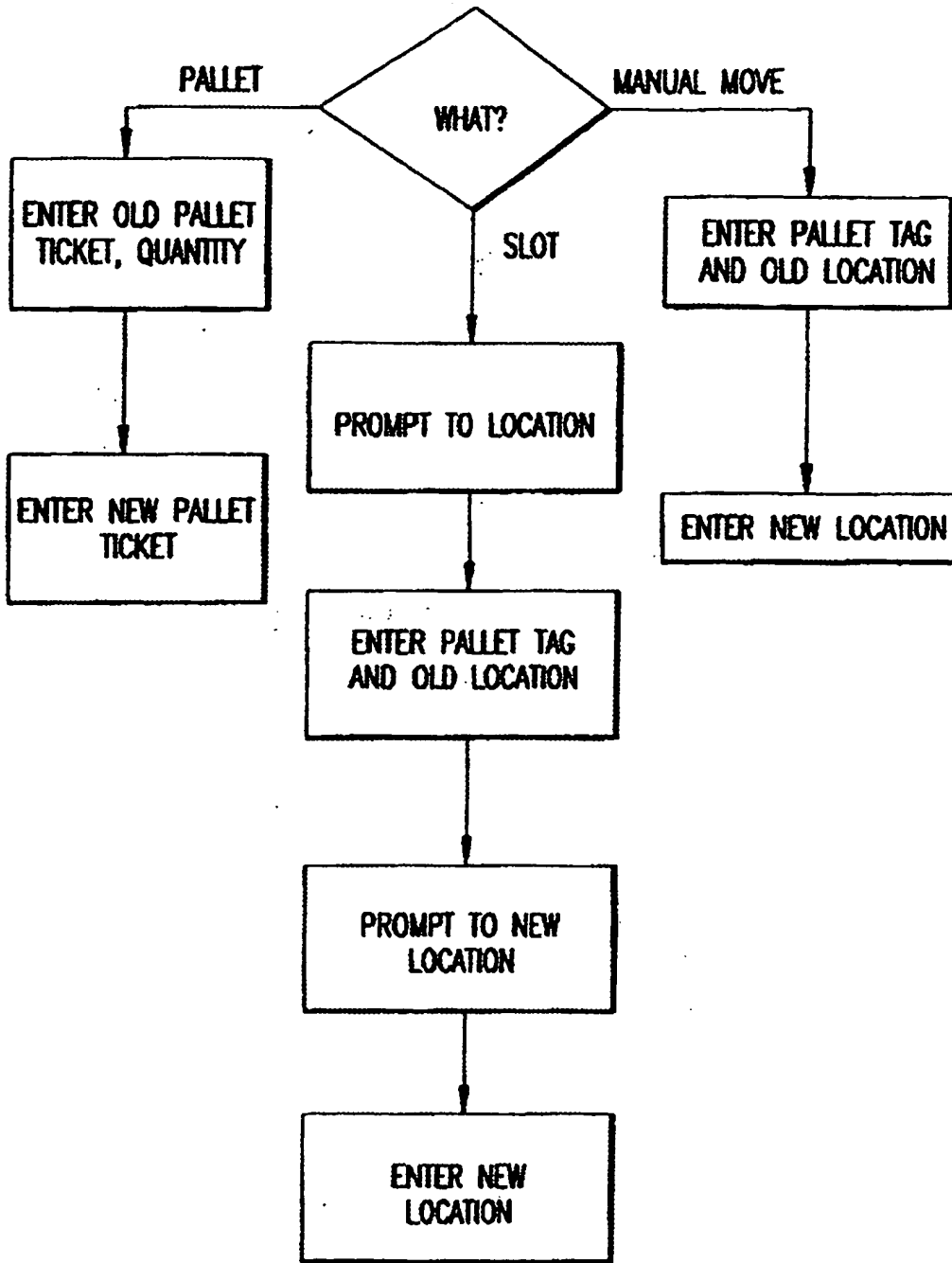

FIG.34

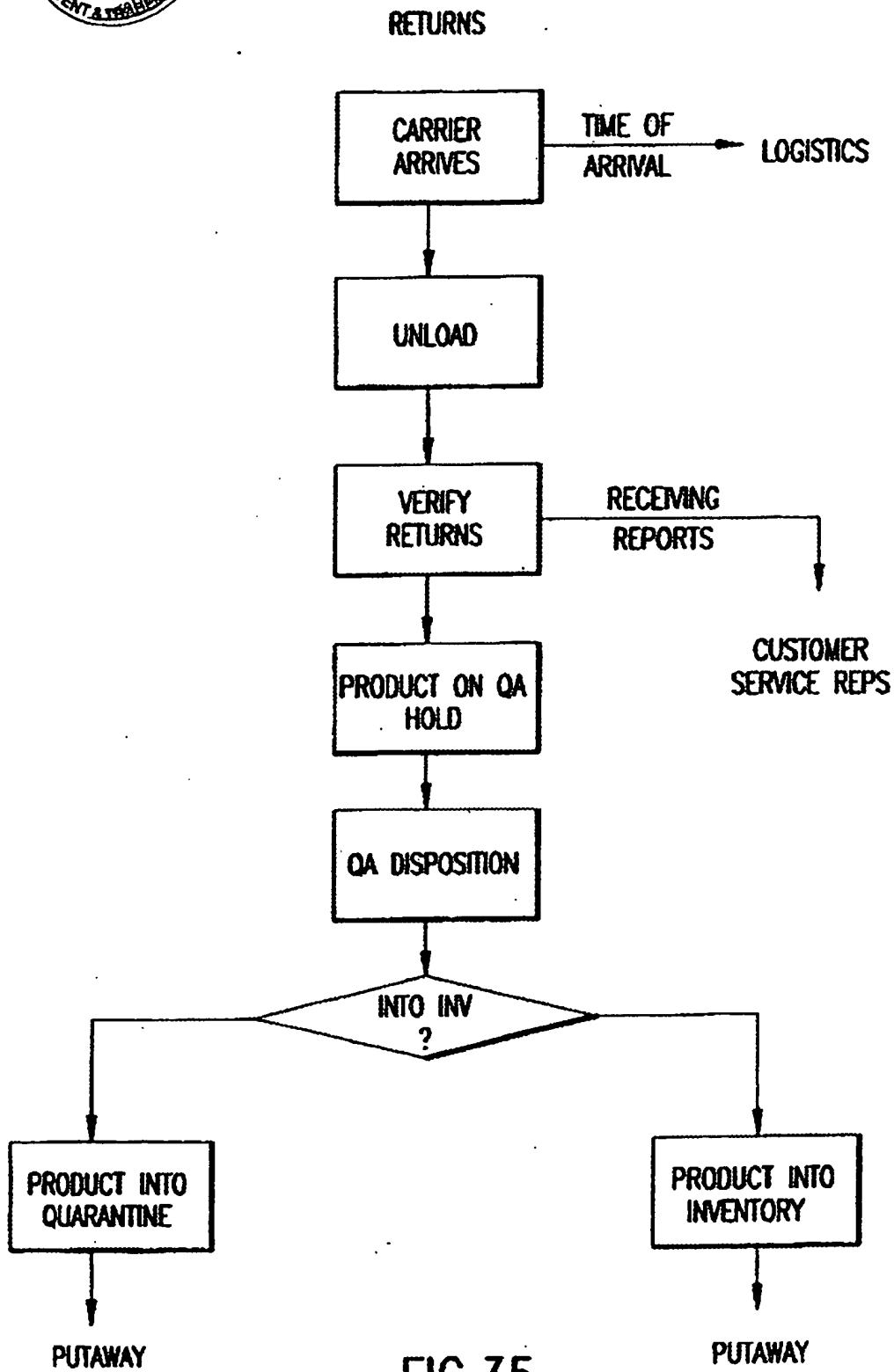

FIG.35



OUTSIDE STORAGE

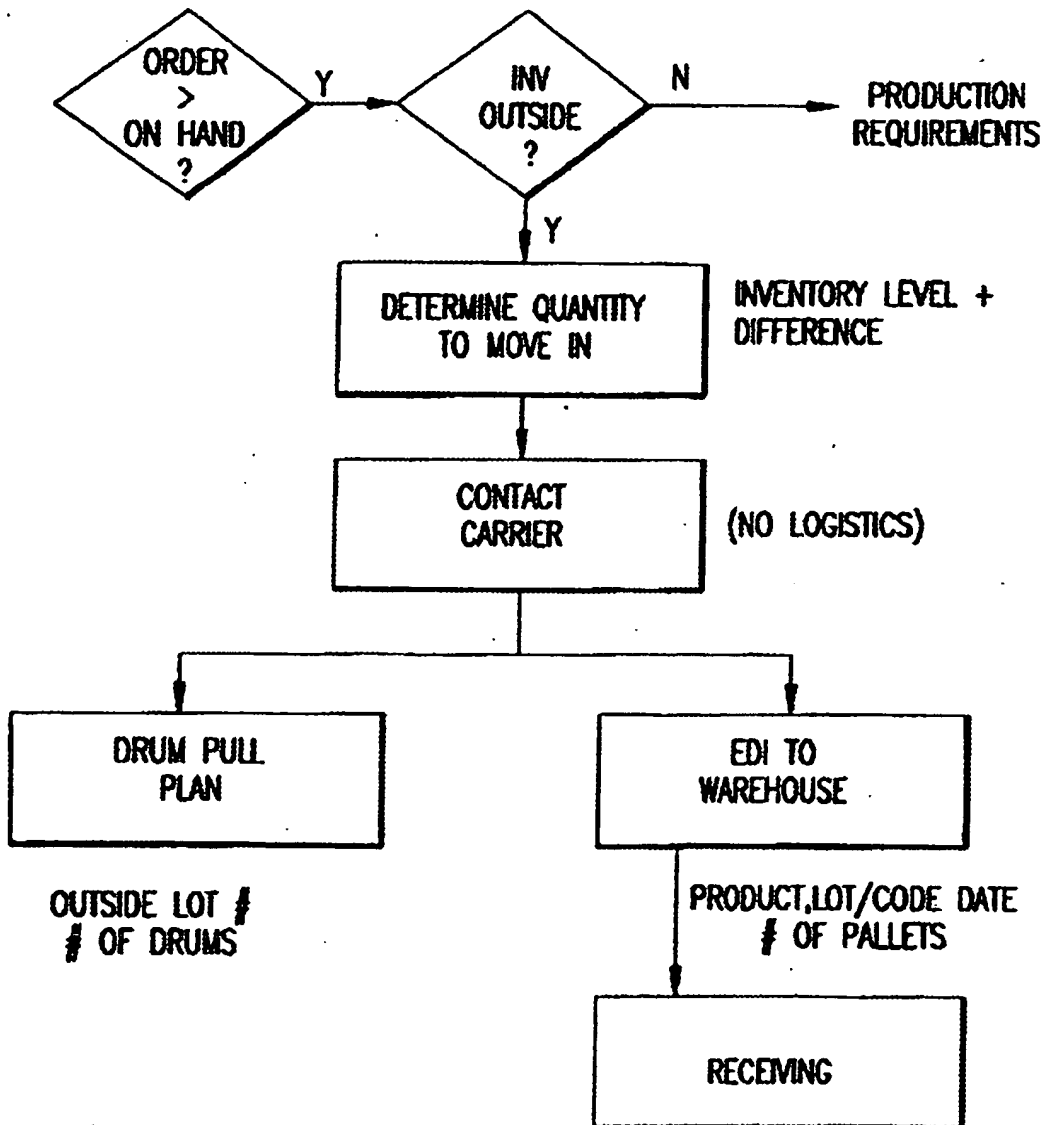

FIG.36

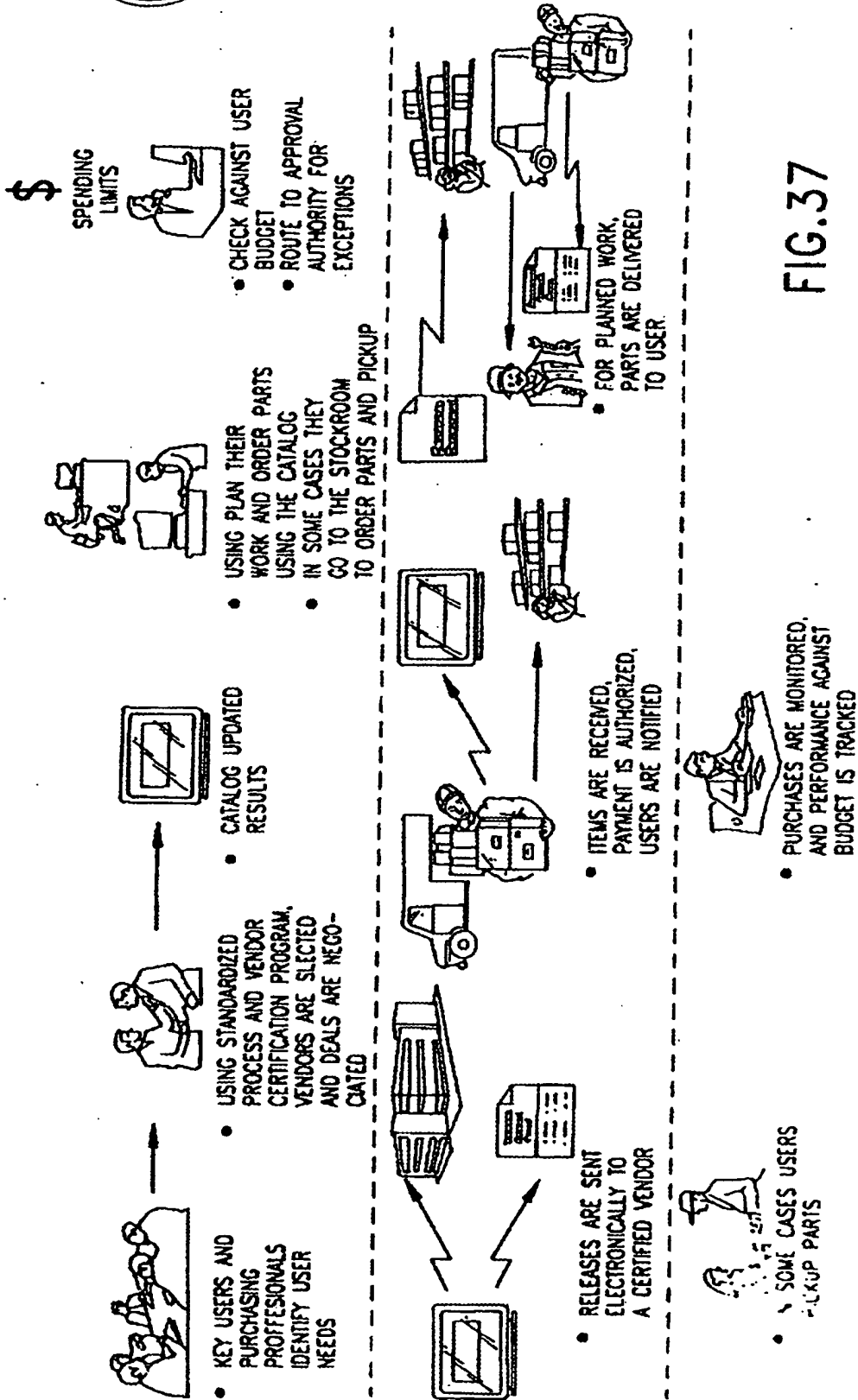
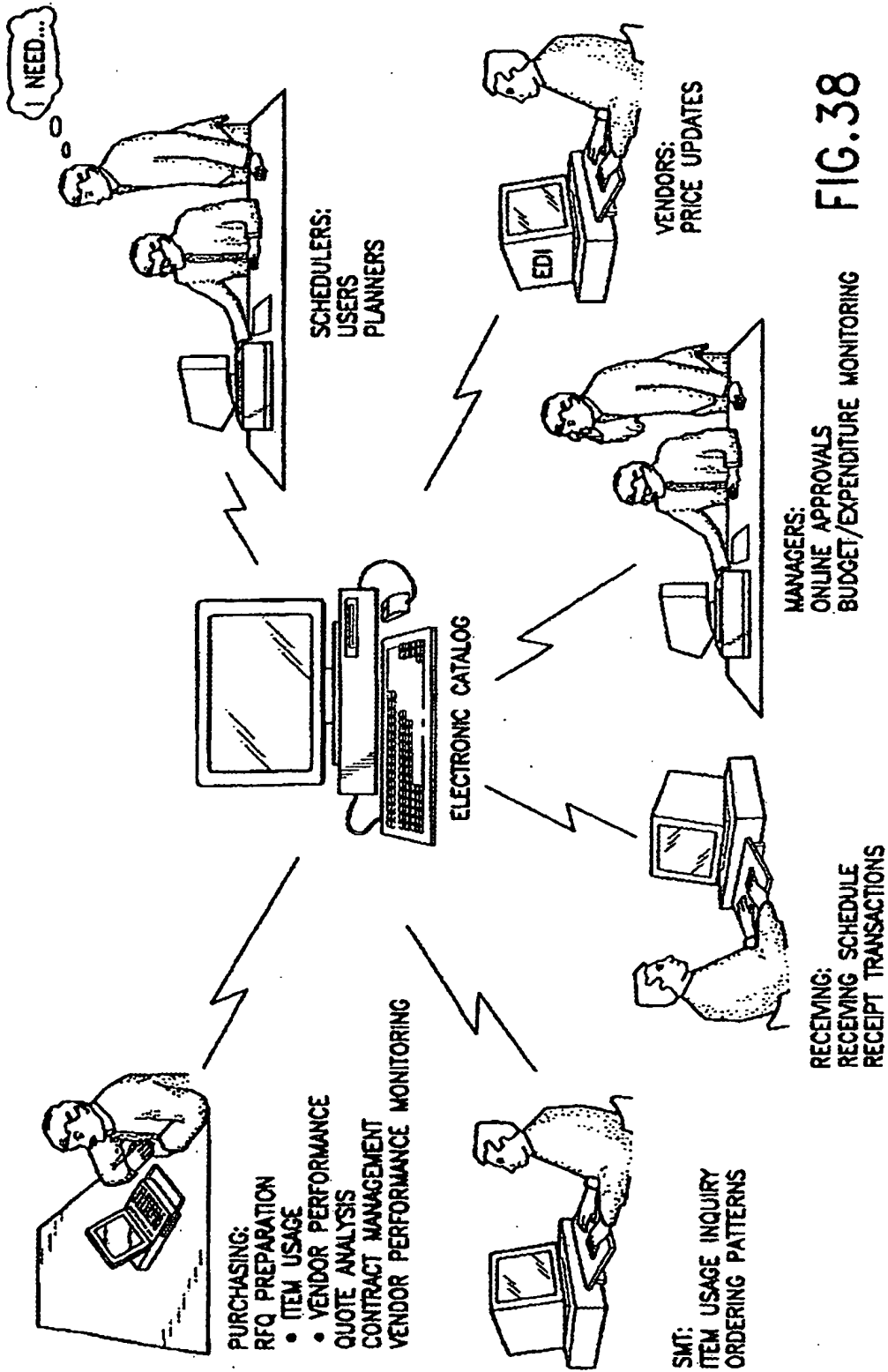

FIG.37



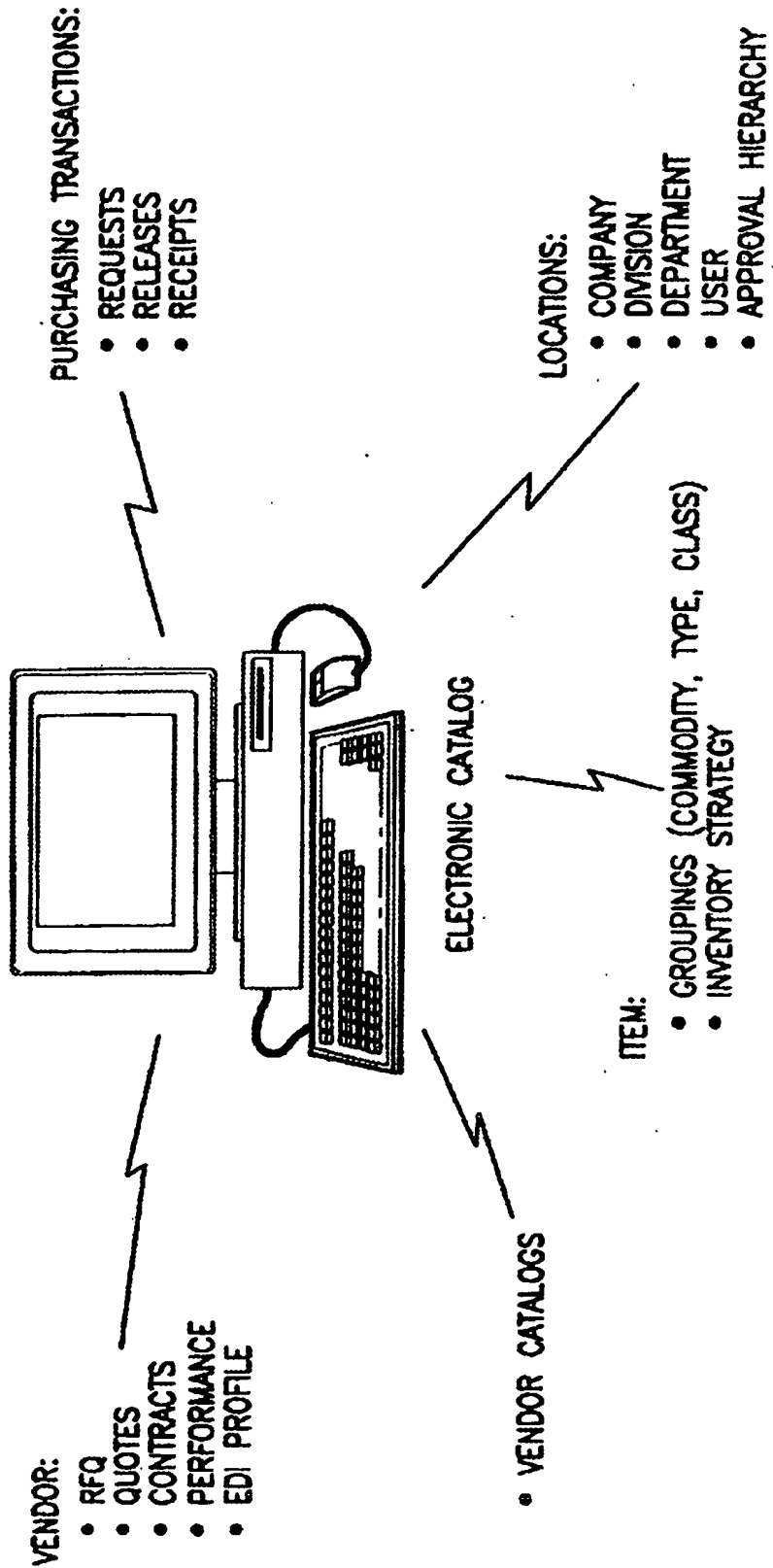

FIG.39

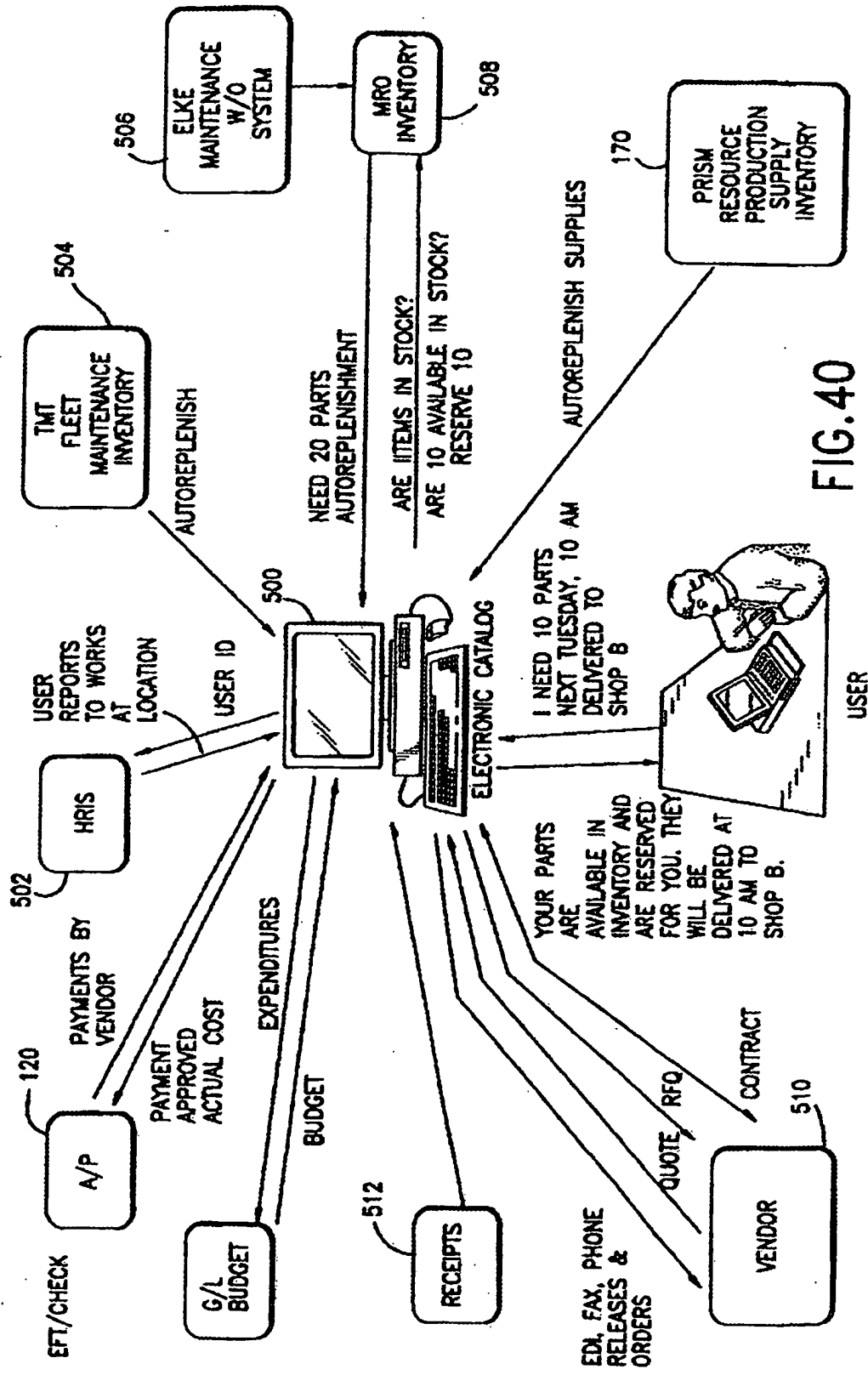

FIG. 40